2003

The Torch

PATRICK ADAMS • HEATHER ADLER • TYLER AGNEW • MICHAEL AHLSTEDT • SEAN ALLEN • BRIAN ARCHIBALD • ANTHONY BAGNI • YASMIN BAIG • CORINNE BAKER • KEVIN BAKER • CHARLES BARACCHINI • STEPHEN BARBUTO • ANDREW BARRON • JULIE BARROWS • DAVID BARRY • HEATHER BARRY • MATTHEW BEAN • PHILLIP BELCHER • KEVIN BELL • JENNA BELTRAMINI • DAVID BENDER • MICHAEL BENDER • KEITH BENVIE • RYAN BERGERON • ANTHONY BERNARDI • CASEY BETHAY • JARED BETTERS • NANCY BLOOMQUIST • JENNIFER BORDEN • NICHOLAS BOTELHO • ANDREW BOULEY • JAMES BOWEN • KAREN BOWEN • KENNETH BOYER • ALEXANDRA BRADSHAW • ELIZABETH BRADY • PAUL BRIGGETTE • KATHLEEN BRODERICK • BRUCE BROWN • MICHAEL BRUSO • BENJAMIN BRYANT • DONALD BULLOCK • ADRIENNE BUMP • AMANDA BURKE • MACKENZIE BURKE • MACAELA BURNET • AMY CAFARELLA • ETHAN CALDWELL • KABRIN CALIRI • JILLIAN CALNAN • ALISON CARBONARA • VINCENT CARITA • JESSIE CARON • CLINT CARSON • ETHAN CASE • JESSICA CASEY • RYAN CATRAMBONE • ELENA CERRAI • TANYA CHAFE • FAYE CHURCHILL • AMANDA CLANCY • MICHAEL CLARK • SEAN CLARK • ALLISON CLEARY • VICTORIA CLOYES • KIMBERLY COEN • MICHAEL COHEN • TRACY COLTER • KRYSTEN CONBOY • NICOLE CONNOLLY • CHRISTOPHER CONNORS • MARGARET CONNORS • ALEXIS CONROY • CHRISTINA COOK • KEVIN COREY • JONATHAN CORLEY • TODD COSTA • ROBERT COSTANZO • RONALD COULSTRING • WILLIAM COVENEY • DENNIS CRAM • HEATHER CROMWELL • BRIGID CRONIN • PATRICK CRONIN • COREY CUMMINGS • LYNDSAY CUMMINGS • CHRISTOPHER CURRIE • JOSEPH CUSHMAN • LARISSA D'SOUZA • KATIE DAHLEN • JAMES DAKIN • KELLY DALTON • JENNIFER DARGIN • STEPHANIE DAVENPORT • CHRISTOPHER DAVIS • JESSICA DAVIS • LAURA DAVIS • STEPHEN DAY • CATHERINE DEALY • CHRIS DECKELMANN • CJ DEEGAN • GRACE DENNISON • RYAN DEOGBURN • BETHANY DEOLIVEIRA • EMILY DERBY • GARRETT DEVER • ELIZABETH DIAS • KACIE DIETRICH • SHAMUS DIGGIN • MICHAEL DIGIOVANNI • STEPHANIE DIGNAN • JASON DOHERTY • ANTHONY DONNELLY • CURTIS DONNELLY • ASHLEY DONOHUE • SEAN DONOVAN • DUSTIN DOUCET • LISA DRUMMEY • LISA DUNSTAN • COURTNEY DWYER • KERRI EDSON • CURTIS EDWARDS • DANIE LEGAN • MICHAE LEGAN • ANGELA ELLIOT • ANGELA ELLIS • BRENDAN EMBERG • KRISTI EMERSON • STEPHANIE ENEMARK • JULIE ANN ENNIS • DANIEL EPPICH • KIMBERLY ERWIN • JOSHUA EVERETT • ALYSSA FALCO • MICHAEL FARINA • JENNA FENCER • MICHAEL FENCER • DOMINIC FERRANTE • AINSLEY FEST • JUSTINA FINOCCHI • ROBERT FIRLOTTE • SEAN FITZGERALD • JAMIE FLAHERTY • COLLEEN FLYNN • SEAN FLYNN • AMANDA FOLEY • BRENNA FORDE • CATHERINE FORDE • MATTHEW FORREST • DANA FOWLER • JEFFREY FOX • MICHAEL FREDERICKSON • MICHAEL FREER • ROBERT FRIZZELL • CHERYL FROIO • AMANDA FROST • JESSICA FUCILLO • IRIS GALLAGHER • DAVID GALLANT • LINDSAY GARUTI • PHILLIP GAUTHIER • KRISTIN GERAGHTY • RACHEL GIAGRANDO • NICOLE GILL • MARCUS GLYNN • ROBERT GOBELL • NICOLE GODFREY • DANIELLE GOODINE • KRISTINE GORDON • MARK GORDON • CHRISTINE GORMAN • DEBRA GRAHM • KOREY GRANEY • KIMBERLY GRAY • JACQUELINE GRIECO • ANDREA GRIFFIN • DANIELLE GRIMBILAS • EMILY GROTT • ROBERT GUILFORD • CHRISTOPHER GUILFOY • SCOTT HAGGERTY • JAMES HALL • KATELYN HART • NICOLE HART • RACHAEL HAUDENSCHIELD • MATTHEW HEALY-BAKER • MONICA HEBERT • KERRI HEFFEL • CHRISTOPHER HELTON • KRISTIN HIGGINS • MICHAEL HIGGINS • DENNIS HILL • SHAWN HILLIER • BRYNNE HOLLAND • JEREMY HOLMAN • MELISSA HORTON • TARA HOSTNIK • SEAN HOWARD • MICHAEL HURLEY • MARGUERITE INSOLIA • KRYSTLE JENKINS • JESSE JENNINGS-RAMPSI • TANYA JEROME • CAROLINE JOHNSON • JOSHUA JOHNSON • KATHRYN JOHNSON • JESSICA JOHNSTON • HARRY JONES • ALYSSA JULIANI • JOHN JUNIOR • ALLISON KAENEMAN • EDWARD KAENEMAN • SEAN KANE • KATHRYN KEELY • MEGHAN KELLY • CHRISTOPHER KENT • MATTHEW KIDD • KATELIN KILGALLON • LAUREN KILNAPP • RYAN KING • STEVEN KLEPPER • JOSHUA LABRECQUE • MEGHAN LAKIS • SHANNA LAMBERT • JOSEPH LAMOUREUX • MEAGHAN LARKIN • NATASHA LAURIA • DANIEL LAVALLEY • RYAN LAVALLEY • JASON LEE • PETER LEE • CLIFFORD LELAND • CHRISTIE LEONARD • ANDREW LEWIS • ERIC LINDSTROM • DESPINA LIOUSAS • ADAM LITTLE • JEFFREY LUKER • JOANNA LYNCH • NICHOLAS MACALUSO • RYAN MAHONEY • PAUL MALONEY • DEIDRE MANNING • ALBERT MARCHIONNE • CATHERINE MARCONI • JAMIE MARCUS • WILLIAM MARSH • JENNIFER MARTIN • SARAH MAURATH • MICHAEL MAYOTT • ANTHONY MCARDLE • STACY MCAULIFFE • JACK MCCARTHY • KATE MCCARTHY • EMILY MCCOY • HEATHER MCDONOUGH • JOHN MCGOURTY • KEVIN MCGRATH • KATRINA MCMAHON • SHAYNA MELBERG • THOMAS MELUCCI • GINA MEROLLI • RACHAEL MICHAUD • ERIK MILLER • JAIMIE MUELLER • MYLES MUELLER • BRYAN MUISE • JESSICA MULHERN • RYAN MULHERN • KATIE MULLIN • AMANDA MULLONEY • JOHN MURPHY • KELLEN MURPHY • LAUREN MURPHY • KAMI MUZZI • LIZA NAPOLI • SHELLY NELSON • WILLIAM NELSON • DEREK NERSESSIAN • BRIAN NEVINS • TYLER NEWELL • JEFFERY NGUYEN • RYAN NICOTRI • LYNDA NOYES • KELLY O'CONNELL • CAITLIN O'HARA • DAVID O'KEEFE • JARROD O'LEARY • ALYSSA O'MALLEY • SARAH O'NEIL • STEPHANIE OPACHINSKI • KIMBERLY ORCUTT • ROBERT ORLANDO • NATHAN PALMER • TIMOTHY PARKER • ERIC PARKS • MATTHEW PECKHAM •

Yearbook 2003
373 73 YEA
3760500175799G
Silver Lake Regional High School Library

ANT • JOSHUA
PIERC • JENNIFER
POLYCH TT • ROBERT
PRINGLE • FETTI • CATRINA
RANTALA • K Y REDDY • DENNIS
REDDY • MATTH LEY • WILLIAM RILEY •
MEGHAN ROBINSON • MICHAEL ROGERS • RYAN ROSS • SAMUEL ROTHHAAR • HEATHER ROWELL •
MICHAEL SALMON • AMANDA SALVATORE • STEVEN SANDA • SARA SANDERSON • DANIEL SANFORD •
CHARLES SARRO • DOMINIC SARRO • SCOTT SAWLER • TRACY SAWTELLE • JILL SCANLAN • KATELYN
SCHMUTTENMAER • RENEE SCHNEIDER • BRYN SCHOCKETT • RACHELL SCHOLL • HALLIE SCOTT • MARGARET
SELTER • RITA SHAFFER • STACIE SHEDD • ERIN SHEEHY • DANIELLE SHERMAN • CRISTEN SHUSTER • COLLEEN SILVA •
KEVIN SILVEY • MATTHEW SIMEONE • RYAN SIMPSON • APRIL SINGLEY • DAVID SJOSTEDT • NATHAN SKERRITT •
BRENDAN SKERRY • HEATHER SMITH • LUCAS SMOLIC • JENNIFER SOLIMINI • MICHAEL SOUZA • CHARLENE ST CROIX • JENNIFER ST CROIX • JADE STEFFY • NICOLE STONE • JEFFREY STOWELL • LUKE SULLIVAN • TIMOTHY SULLIVAN • TODD SULLIVAN • ANDREW SYRIALA • SARAH TANNENBAUM • ADAM TAYLOR • BRIAN TAYLOR • GREGORY TEICH • DEANNA TEMPRO • DAVID THOMPSON • CHARLES TINKHAM • ALEXANDER TODOROVIC • SHAUN TORREY • EMILY TYLER • MARK UHLAR • LYNSEY VACCHINO • SEAN VAN RIPER • STACY VARITIMOS • STEPHANIE VARLEY • KAITLYN VITTORINI • ALISON VU • CARRIE WAGNER • CRYSTAL WALETT • ROBERT WALSH • JEFFREY WARNER • EVAN WEBER • KEVIN WHEALAN • HILLARY WHITE • TROY WHITMAN • DEREK WIGMAN • NICOLE WILLIAMSON • KELLIE WITHERELL • HEATHER WITTERMAN • MITCHELL WOJTASINSKI • CHRISTINE WOLL • LINDSAY WOODS • SCOTT WOODWARD • WILLIAM WOOL • REBECCA YEATON • EMMA YOUNG • LINDSAY YOUNG • JOHN ZAGRODNY • KYLAH ZEOLI • LINDSEY ZINKEVICZ • PATRICK ADAMS • HEATHER ADLER • TYLER AGNEW • MICHAELA HLSTEDT • SEAN ALLEN • BRIAN ARCHIBALD • ANTHONY BAGNI • YASMIN BAIG • CORINNE BAKER • KEVIN BAKER •
CHARLES BARACCHINI • STEPHEN BARBUTO • ANDREW BARRON • JULIE BARROWS • DAVID BARRY • HEATHER BARRY • MATTHEW BEAN • PHILLIP BELCHER • KEVIN BELL • JENNA BELTRAMINI • DAVID BENDER • MICHAEL BENDER • KEITH BENVIE • RYAN BERGERON • ANTHONY BERNARDI • CASEY BETHAY • JARED BETTERS • NANCY BLOOMQUIST • JENNIFER BORDEN • NICHOLAS BOTELHO • ANDREW BOULEY • JAMES BOWEN • KAREN BOWEN • KENNETH BOYER • ALEXANDRA BRADSHAW • ELIZABETH BRADY • PAUL BRIGGETTE • KATHLEEN BRODERICK • BRUCE BROWN • MICHAEL BRUSO • BENJAMIN BRYANT • DONALD BULLOCK •
CONBOY • NICOLE CONNOLLY • CHRISTOPHER CONNORS • MARGARET CONNORS • ALEXIS CONROY • CHRISTINA COOK • KEVIN COREY • JONATHAN CORLEY • TODD COSTA • ROBERT COSTANZO • RONALD COULSTRING • WILLIAM COVENEY • DENNIS CRAM • HEATHER CROMWELL • BRIGID CRONIN • PATRICK CRONIN • COREY CUMMINGS • LYNDSAY CUMMINGS • CHRISTOPHER CURRIE • JOSEPH CUSHMAN • LARISSA D'SOUZA • KATIE DAHLEN • JAMES DAKIN • KELLY DALTON • JENNIFER DARGIN • STEPHANIE DAVENPORT • CHRISTOPHER DAVIS • JESSICA DAVIS • LAURA DAVIS • STEPHEN DAY • CATHERINE DEALY • CHRIS

Silver Lake Regional High School Library
CUSHMAN

ADRIENNE BUMP • AMANDA BURKE • MACKENZIE BURKE • MACAELA BURNET • AMY CAFARELLA • ETHAN CALDWELL • KABRIN CALIRI • JILLIAN CALNAN • ALISON CARBONARA • VINCENT CARITA • JESSIE CARON • CLINT CARSON • ETHAN CASE • JESSICA CASEY • RYAN CATRAMBONE • ELENA CERRAI • TANYA CHAFE • FAYE CHURCHILL • AMANDA CLANCY • MICHAEL CLARK • SEAN CLARK • ALLISON CLEARY • VICTORIA CLOYES • KIMBERLY COEN • MICHAEL COHEN • TRACY COLTER • KRYSTEN

Library
Silver Lake Regional High School
Kingston, MA 02364

DECKELMANN • CJ DEEGAN • GRACE DENNISON • RYAN DEOGBURN • BETHANY DEOLIVEIRA • EMILY DERBY •
GARRETT DEVER • ELIZABETH DIAS • KACIE DIETRICH • SHAMUS DIGGIN • MICHAEL DIGIOVANNI •
STEPHANIE DIGNAN • JASON DOHERTY • ANTHONY DONNELLY • CURTIS DONNELLY • ASHLEY
DONOHUE • SEAN DONOVAN • DUSTIN DOUCET • LISA DRUMMEY • LISA DUNSTAN • COURTNEY
DWYER • KERRI EDSON • CURTIS EDWARDS • DANIEL EGAN • MICHAEL EGAN • ANGELA
ELLIOT • ANGELA ELLIS • BRENDAN EMBERG • KRISTI EMERSON • STEPHANIE ENEMARK
• JULIEANN ENNIS • DANIEL EPPICH • KIMBERLY ERWIN • JOSHUA EVERETT •
ALYSSA FALCO • MICHAEL FARINA • JENNA FENCER • MICHAEL FENCER •
DOMINIC FERRANTE • AINSLEY FEST • JUSTINA FINOCCHI • ROBERT
FIRLOTTE • SEAN FITZGERALD • JAMIE FLAHERTY • COLLEEN FLYNN •
SEAN FLYNN • AMANDA FOLEY • BRENNA FORDE • CATHERINE
FORDE • MATTHEW FORREST • DANA FOWLER • JEFFREY FOX

Faculty

2003

Library
Silver Lake Regional High School

Gordon Noseworthy - Superintendent

Congratulations to each of you in achieving this most significant milestone in your lives as you graduate from Silver Lake Regional High School. Your diligence and determination will be rewarded as you enter a new world of opportunity. In my short time of getting to know you, I have discovered a huge pool of talent. It is truly inspiring. That combined with the skills and knowledge nurtured by your teachers and supported by your parents will be the springboard for the goals you have set in the years ahead. I wish you continued success with the prospect of great things to come for each of you in a world that you as future citizens will mold and care for. My heartiest best wishes to each of you.

Robert Hodge - Asst. Superintendent

Class of 2003-

As you approach graduation, one of many crossroads of life, I am confident that the education you have received at Silver Lake Regional High School has prepared you to make responsible decisions regarding your future endeavors. It is my hope that you continue to value the importance of lifelong education, whether your learning comes from the classroom, a workplace, or the military. I wish each graduate a future filled with success and happiness.

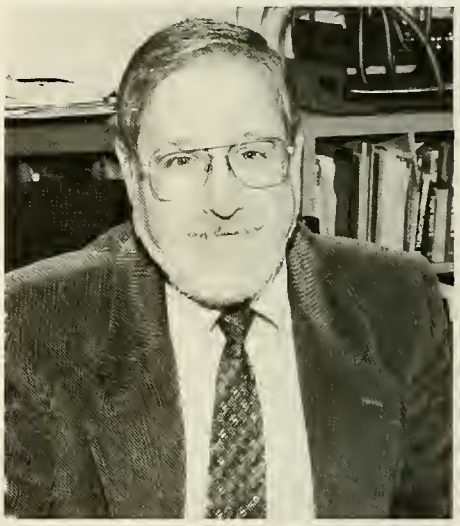

Richard J. Kelley - Principal

Congratulations to the Class of 2003! As children of the 1980's, I am sure that you remember playing Rainbow Brite, Troll Dolls, Transformers, and GI Joe. You probably enjoyed watching Punky Brewster, the Cosby Show, Big Bird and Mister Rogers on TV. The toys you played with as a child have changed as have television viewing habits. You have also changed as a person. I hope that in addition to the knowledge you have gained as a student here at Silver Lake Regional High School, you have also learned to make good decisions, to be trustworthy, and to be kind to each other. I trust that you have learned to celebrate diversity, show civic responsibility and to keep trying, even if you falter. Think outside the box and don't do somehting only because that's the way it's always been done. I wish each of you happiness, good health, and safety as you leave Silver Lake. You have a great deal to offer...so share your talents with the world.

J. Edward Dunn - Assistant Principal

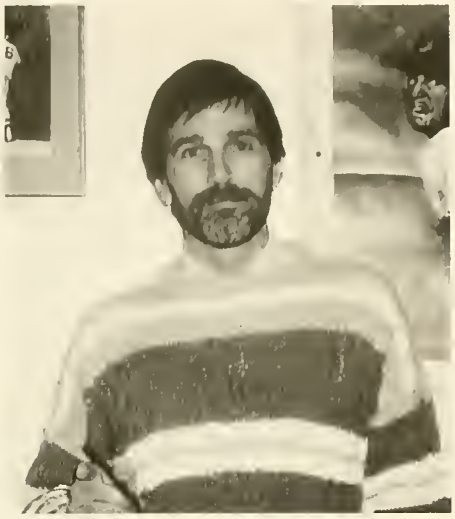

In the ancient world, because there were so few, crossroads became a symbol for major events, decisions, or changes in the journey of life. The course of a life was easily traced.

In our modern world we encounter crossroads each time we venture out for even the briefest walk. Each day, we make numorous small decisions that shape the larger frames of our lives. The course in life is not always so clear.

I hope that your education at Silver Lake has enabled you to make the right decisions. As you pass through the crossroad that graduation brings, lengthen your stride, set your goals high, and always keep learning.

Luci D. Record - Assistant Principal

To the class of 2003,

When you graduate from Silver Lake, you will be at the crossroads of your future. Some of you will attend college, others will serve our country in the military, and others will begin their careers in the workforce. Whatever your choice, make the most of your potential. As Eleanor Roosevelt once stated, "The future belongs to those who believe in the beauty of their dreams." Take the lessons you have learned from your dedicated teachers and caring parents and believe in your dreams and yourself. I wish you a future filled with success and happiness.

Paul Vieira - Assistant Principal

Once again you come to a crossroad in your life. However, this time the choices that you have to make are greater...work, military, college, or "What am I going to do?" I hope that whatever road you choose, it will bring you success and happiness.

Dedication

Mr. Norman Mitchell

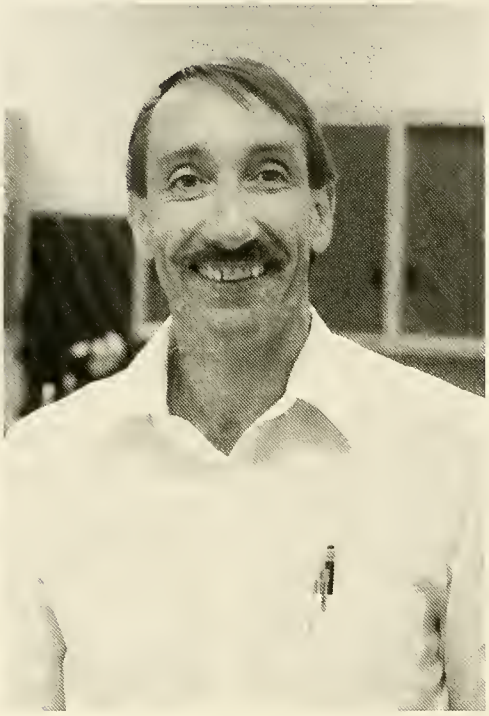

Mr. Mitchell has been a physics teacher here at "The Lake" for 28 years. His enthusiasm and passion for his subject is evident from the minute you step foot into one of his classes.

On behalf of the many students that you have inspired and enlightened over your years of teaching, we would like to thank you Mr. Mitchell. May you continue to challenge and stimulate young minds for many years to come!

Coordinators

Director of Guidance		Ms. Aurella Levesque
Director of Occupational Programs		Mr. Stephen Nestor
Science		Mr. Wendell Cerne
Acting Foreign Language & Social Studies		Mr. Richard Warnock
English and Reading		Dr. Leo Egan
Physical Education, Student Activities, Health and Athletics		Mr. William Johnson
Computer Education and Mathematics		Mrs. Paula Sennett
Acting Art, Family & Community Service, Industrial Technologies and Music	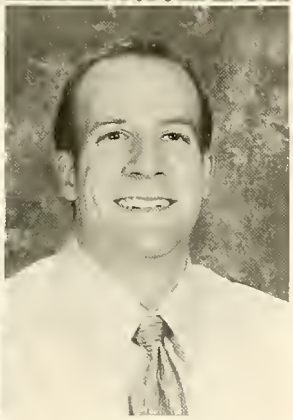	Mr. Richard Tutle

Faculty and Staff

L. DeCristofaro
M. Meyer
J. Napolitano
T. von Trotta
M. Boulrisse

R. Govoni
R. Iovanna
K. McSweeney
R. Osgood
M. Shultz

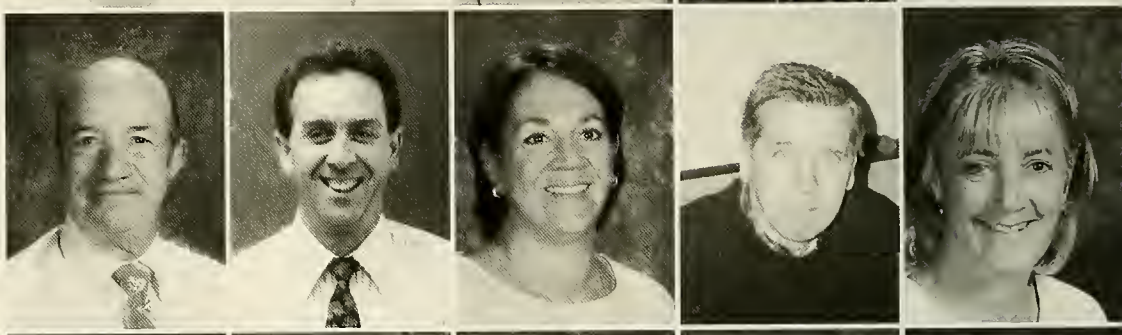

J. Thompson
B. Anti
N. Boucher
S. Crowley
P. Curtis

D. Deegan
W. Donovan
K. Drane
L. Dunay
C. Farricy

E. Goldberg
R. Kubek
T. Macdonald
H. Magliano
A. Mrowka

Faculty and Staff

M. Mutrie
A. O'Connor
A. Rizzitano
S. Robertson
K. Saniuk

J.S. Turley
J. Kelly
J. Madden
D. Wadsworth
K. Fahey

S. Garuti
B. Hines
M. Jacobson
M. Jordan
L. Kafrawy

J. Maloney
D. McCarthy
S. Myr
A. Tassinari
J. Whelton

C. Woodhouse
L. Ashby
M. Lopes
J. Warnock
J. Condon

Faculty and Staff

G. Black
D. Murray
M. Piwarunas
R. Scott
A. Bloomquist

C. Brown
K. Brown
D. Butler
P. Consolati
M. Duffy

E. Flaherty
L. Gould
W. LaVangie
J. McIntire
V. Mahtesian

B. Mosher
D. Nicol
L. Pelley
C. Rioux
K. Sawyer

T. Stasiuk
J. Wood
K. DePasqua
D. Kaminski
R. Boulrisse

Faculty and Staff

S. Evans
C. S. Fry
L. Maynard
L. Medeiros
B. Cotter

K. Coviello
T. Coyle
L. DePatto
J. Dixon
K. Doehling

S. Kaszanek
J. Mannix
D. Marble
L. McAuliffe
A. Melville

N. Mitchell
N. Poole
F. Pruyn
G. Shetler
M. Stanghellini

J. Walsh
F. Watson
D. Battista
S. Blette
W. Bystrom

Faculty and Staff

J. Darche
J. Doyle
W. Dries
S. Fernandez
M. Fogarty

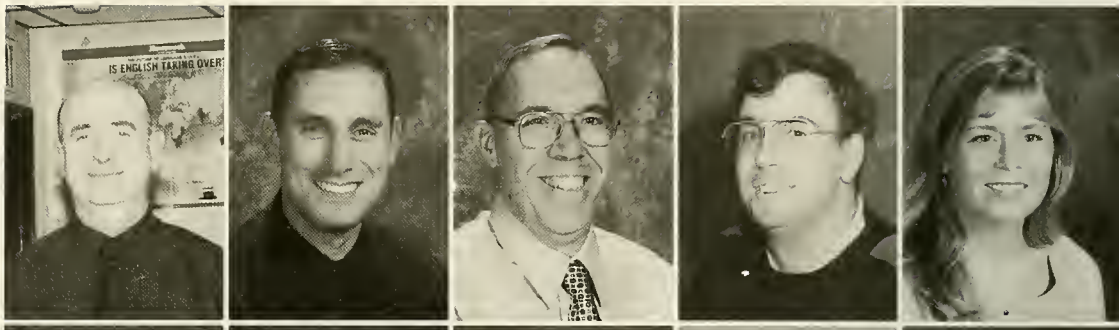

E. Gallagher
S. Giambanco
A. Howell
L. Hunt
K. LeClair

S. Martin
A. Pina
L. Place
D. Rix
J. Schweer

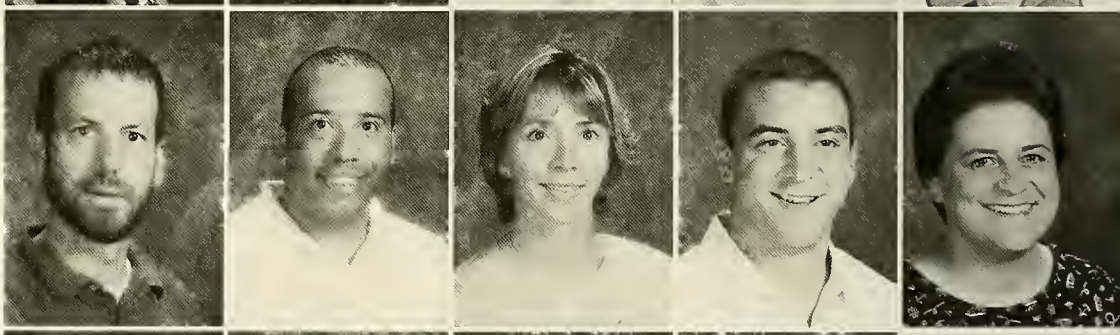

D. Tavares
K. Cashin
M. Gazzola
P. Gillespie
J. Goggin

K. Lane
J. Malone
M. McSweeney-Martin
D. Pejouhy
C. Piwarunas

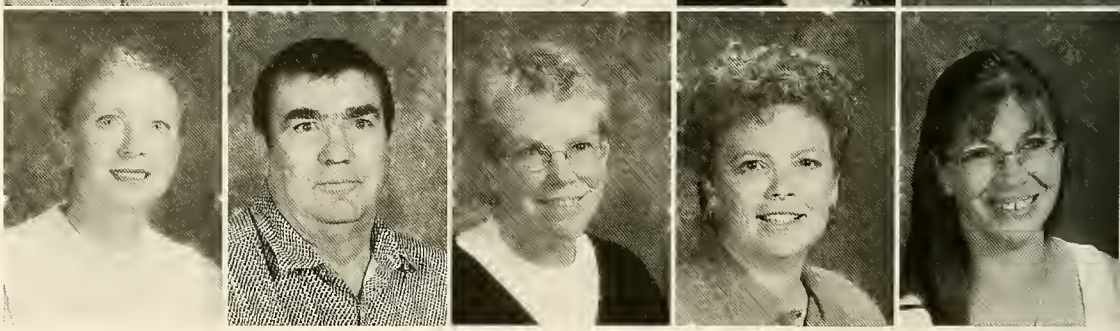

Faculty and Staff

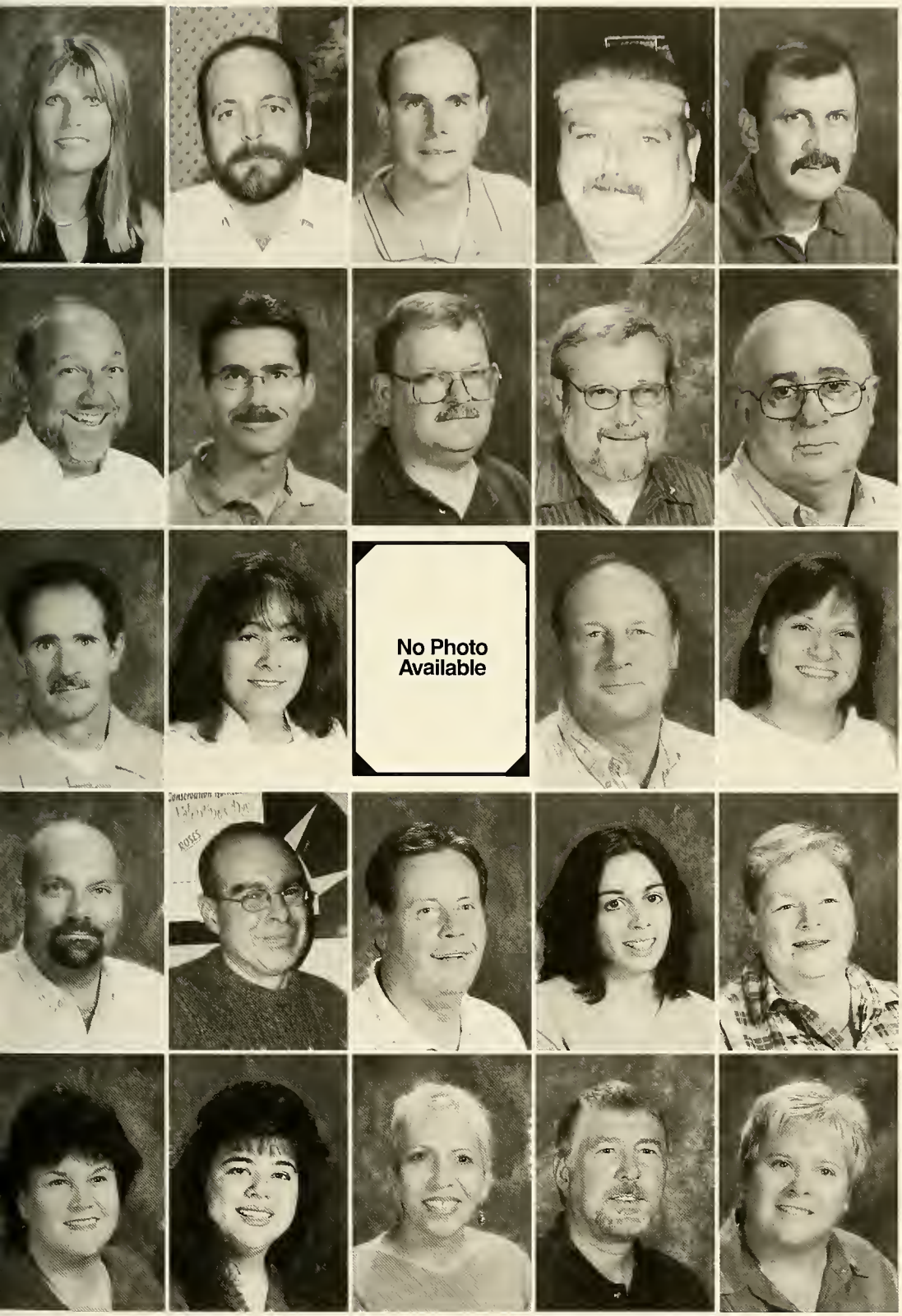

D. Rafferty
M. Agostini
D. Arsenault
M. Batchelor
P. Erving

F. Gilbert
M. Grady
J. Hathaway
J. Lunny
J. Medeiros

D. Moore
D. Nielsen
B. Pimental
R. Powell
L. Rohr

A. Ruffini, Jr.
P. Simpson
K. Wilson
S. Bell
D. Brown

R. Carrigan
R. Donohue
M. Gilchrist
R. Laughlin
C. Martin

Teachers in Action

Mr. Goggin, Mr. Bystrom and Mr. Donovon

K. Richards

J. Shannon

R. Daly

M. Stringer

C. Cameron

B. Graham, R.N.

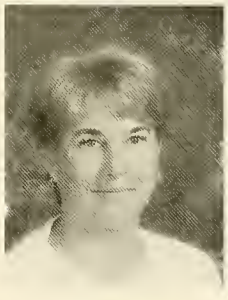

L. Armstrong

J. Dart

M. Hull

B. Lewis

D. Messier

S. Moneypenny

K. St.Pierre

C. Arsenault

No Photo Available
J. Bonney

K. Cameron

G. Doucette

K. Dubois

C. Fabrizio

J. Forrand

No Photo Available
P. Guilford

L. Janhola

J. Laniewski

C. Marsh

M. Martin

D. Mazzola

M. Petrosevich

J. Shea

K. Tierney

P. Higgins

S. Mosca

No Photo Available
R. Armstrong
Discipline

D. Bond
Alternative Education

M. Pomella
Athletic Trainer

R. Silva
School Officer

Ahh...The Good Old Days...

Mr. Dunn

Mrs. Mannix

Mr. Darche

Mr. Mitchell

Mr. Tassinari

Mrs. Drane

Dr. Egan, Mr. Johnson, Mr. Kelley, and Mr. Giambanco

Mr. Rizzitano

Look How They Have Changed...

Mr. Cerne

Mr. Sawyer

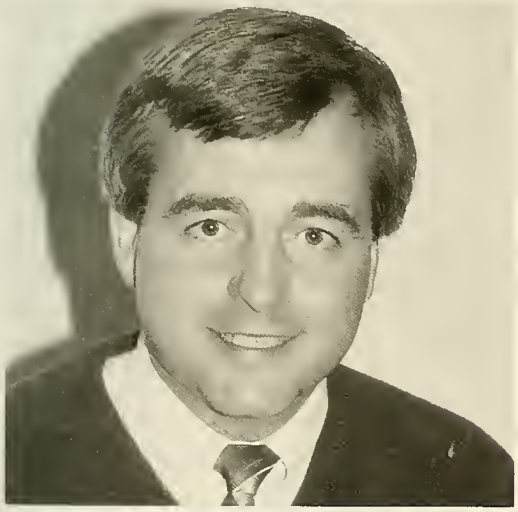

Mr. Donovan

Madame Maloney

Ms. Depasqua

Mrs. Crowley

Custodians and Cafeteria Ladies

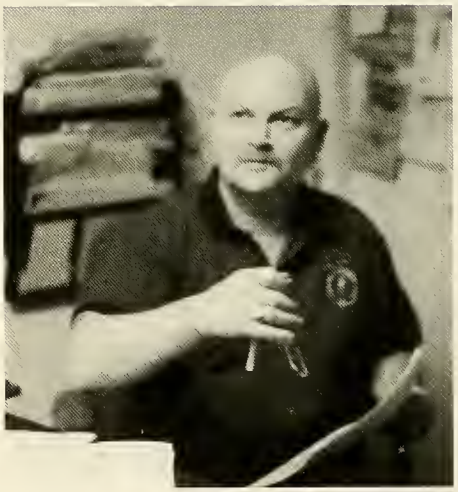

The Road Not Taken

Two roads diverged in a yellow wood,
And sorry I could not travel both
And be one traveler, long I stood
And looked down one as far as I could
To where it bent in the undergrowth;

Then took the other, just as fair,
And having perhaps the better claim,
Because it was grassy and wanted wear;

Though as for the passing there
Had worn them really about the same,

And both that morning equally lay
In leaves no step had trodden black.
Oh, I kept the first for another day!

Yet knowing how way leads on to way,
I doubted if I should ever come back.

I shall be telling this with a sigh
Somewhere ages and ages hence:
Two roads diverged in a yellow wood, and I-
I took the one less traveled by,
And that has made all the difference.
~Robert Frost

Student Life

2003

Senior Barbeque

Seniors Ethan Caldwell, Mike Souza, Sean Walsh, Mike Bruso and Eric Lindstrom chow down on some hamburgers and chips.

Above: Jenna Beltramini, John Zagrodny, Jill Calnan, Derek Wigman, Dan Platz & Ryan King kick off the year with a senior pyramid.

Left: Steve Sanda, Erin Sheehey, Rita Shaffer, Tyler Agnew, Nancy Bloomquist, Lauren Kilnap, Greg Teich, VIcki Cloyes, Tilly Fleckenstein, Mike Frederickson and Erica Polleys enjoy some quality time out of class.

Lynsey Vacchino, Tara Hostnik, Nancy Bloomquist, Chef Liz Brady and Brittany Riley share the senior love.

The class of 2003 preps for the year ahead at the senior barbeque.

Seniors soak up the sun in the field during the barbeque.

"The guys"smile for the camera as they prepare to take on their senior year.

Scott Woodward, Sean Clark, Kellen Murphy, Pat Cronin, Scott Sawler, Scott Haggerty, Marcus Glynn, Nate Skerrit, Sean Kane, Chris Curry, Jack McCarthy, Chris Guilfoy, and Sam Rothaar break out the pyramid.

athleen Broderick, Deanna Tempro, leather Witteman, Lindsey inkevicz, Kacie Dietrich, Jen Martin nd Rachel Haudenschield pose for he camera.

Spirit Week 2002

Spirit Week is an annual fall tradition here at "The Lake". Each day of the week has a designated theme to which the students and staff come to school in costumes, both conservative and crazy. This year the Spirit Week days were Class Color Day, Clash Day, Animal Day, Decade Day, and Red and Gray Day. The Friday of each Spirit Week a pep rally is held to celebrate the fall sports teams. Each varsity team participates in the rally, putting on a short skit, or performing a short dance. It is a time for the coaches and players to be introduced to the school.

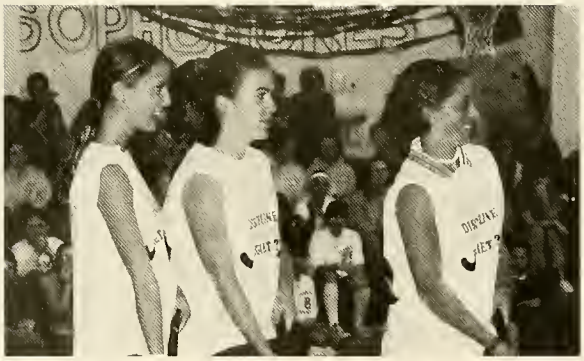

The Saturday of Spirit Week is the much anticipated Homecoming Game. This game is attended by Silver Lake students, faculty, and alumni ready to watch and support the Laker's football team as they combat their opponents on the gridiron. This year, the Lakers fought their way to victory, defeating the tough Rockland Bulldogs. The football game is not the only exciting event on the field, however. At halftime, each class presents their homecoming float in the annual parade. It is an extremely competitive contest, each class hoping to come away with top honors. The grand finale to the day is the Homecoming Dance, where many Laker students get dressed to the nines and dance the night away. The following pages give a small glimpse of the fun had that week...

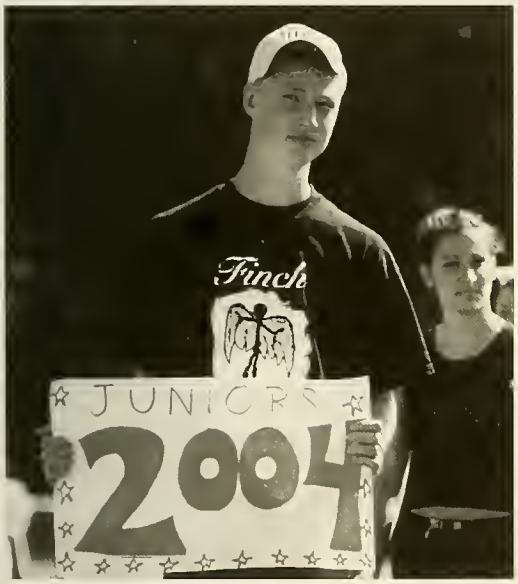

Homecoming Game 2002

Above: Seniors Emily McCoy aka Nelly and Andrew Bouley aka Lord of the Dance .
Right: The Lakers line up before the action begins.

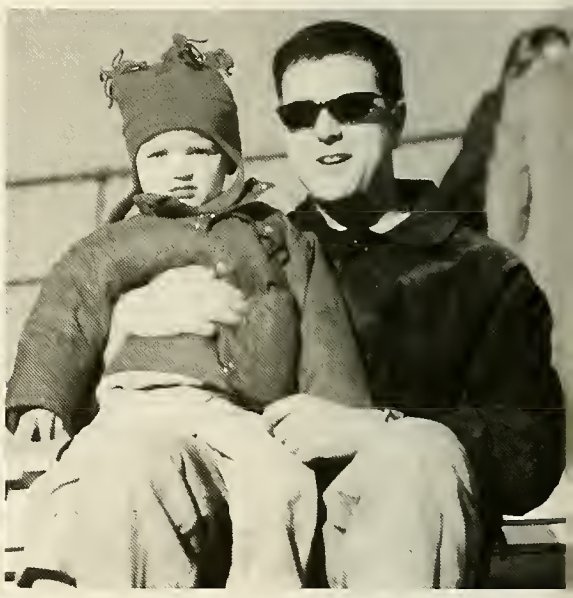

Above: Greg Teich leads the senior class onto the field with the float in tow.

Above: Mr. Viera and his son watch the Homecoming game intently.

The senior crew for the 2003 float stops preparations to pose for the camera.

The 2002 Homecoming brought the surprising win over the senior class by the sophomore class with their "Willy Wonka" Float. The seniors took third with their "Austin Powers/Just Have A Good Time" Float. The juniors and their "Spiderman" Float took second, while the freshman with a "101 Dalmations" Float took fourth place.

Top Left: Senior girls Shayna Melburg, Jen Martin, Cheryl Froio, Andrea Griffin and Kristin Geraghty are looking groovy on the senior float.

Top Right: Kate Schmuttenmaer and Katie Petrillo lead the float onto the field with some senior spirit.

Left: Football captains Denis Hill and Billy Coveney enter the field ready to play the Homecoming Game.

Led by Liz Brady, the seniors do their own interesting rendition of Cotton Eye Joe during their float performance.

2003 Homecoming Dance

Seniors Greg Teich and Liz Brady took home the thrones of Homecoming King and Queen.

Maggie Connors, Lindsay Garuti and Kabrin Caliri enjoy their last high school Homecoming dance.

The junior girls dance the night away.

Seniors Kerri Heffel & Sarah O'Neill and their boys smile for the camera.

The 2003 Homecoming Court: Chrissie Gorman, Billy Coveney, Andrew Bouley, Emily McCoy...

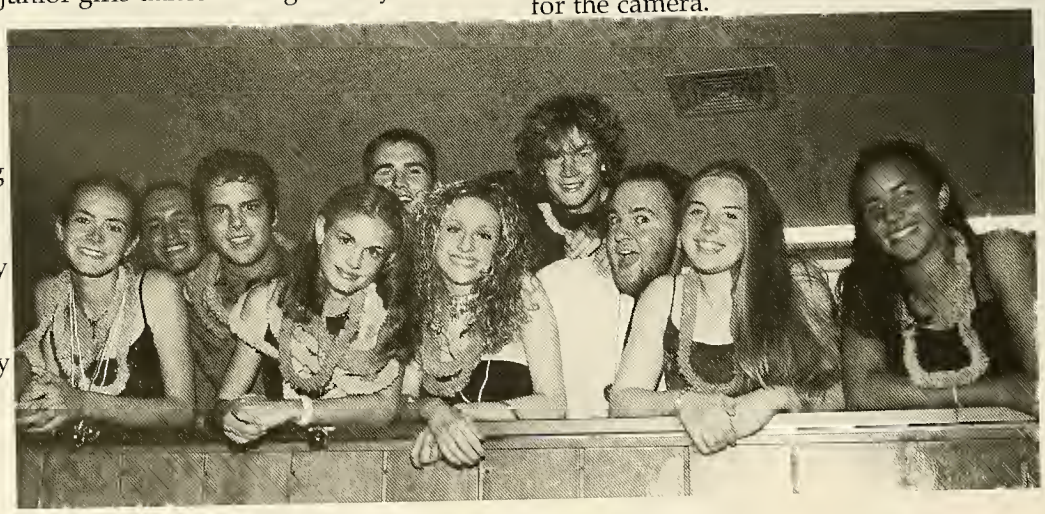

... Dan Platz Liz Brady, Greg Teich, Steve Sanda Kate Schmuttenma & Tara Hostr

L sophomores take a moment to strike a pose for the camera.
Right: Russ Waterhouse and Caitlin Ledwell of student council get ready to head back out to the dance floor.

Above left: A view from the top-seniors Katie Petrillo, Liz Brady, Chrissie Gorman, Andrew Bouley and Emily McCoy.

Above right: The freshman girls pause from the dancing to smile.

Left: These girls are having a super time.

Odyssey Boat Cruise

On Saturday October 26, 2002, the senior class took a boat cruise on the Odyssey around Boston Harbor. On the cruise, the students were given appetizers, dinner, dessert, and a night of dancing and fun with friends. Dinner included turkey, pasta, potatoes, apple crisp and so much more. Although the class had one floor exclusively designated for Silver Lake, the various boat decks were open to all people aboard the cruise. Some braved the cool night to see the fantastic views of Boston Harbor.

Liz Brady and Emily McCoy take a break from the dance floor to grab a drink.

Vicki Cloyes and Mike Frederickson switch it up a bit and strike a pose for the camera.

Erica Polleys, Vicki Cloyes, Jenn Ricci, Steve Sanda, Lisa Peterson and Nancy Bloomquist survive the cold outside on one of the decks.

Above: Steve Sanda, Liz Brady, Kristin Geraghty and Emily McCoy show their American pride on the deck.

Left: Liz Brady, Katie Petrillo, Andrew Bouley, Emily McCoy and Mike Frederickson take cover from the biting wind.

Smile! Vicki Cloyes, Lisa Peterson, Elena Cerrai, Tara Hostnik, Nancy Bloomquist, Jenn Ricci and Erica Polleys dance the night away aboard the cruise.

Once on This Island

Silver Stars Drama Club Fall Productio

Peter Kane Expresses his love to Maureen Bates

The cast singing in the tropical night.

Left: The inhabitants of the island strike a pose around Maureen Bates as the grown-u Ti Moune.

Below: Young Ti Moune, Victoria Thornsbury belts out her lines on stage.

Left: The Island Gods, Stephanie Dignan, Melissa Endres and Steve Sanda, cast their spells.

Above: Mother Earth, Stephanie Dignin, saves Victoria Thornsbury

bove: Lindsay aruti sings her olo

ight: Maureen ates makes a deal vith the God of Death, Steve Sanda

Below: Stephanie Dignin and Lindsay Garuti bring the house down

Left: Pater Kane at the ball

Winter Semi-formal

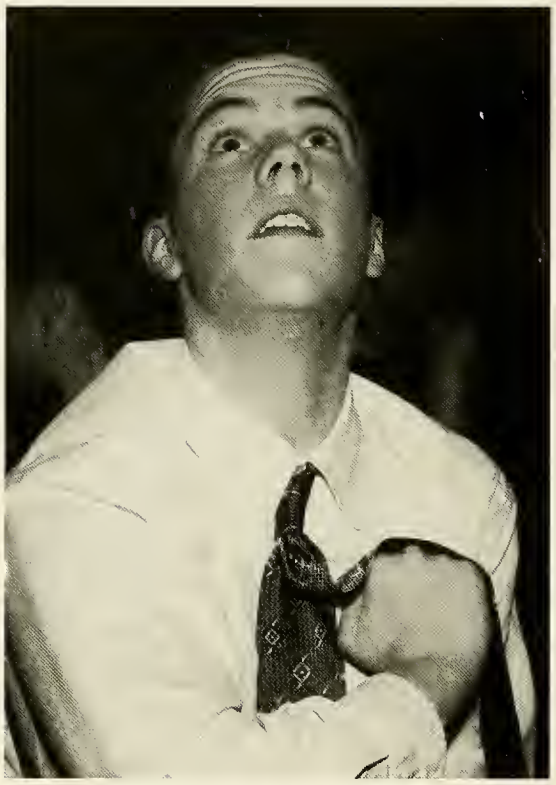

Mike Frederickson strikes an interesting pose.

Alyssa Juliani and her date smile at each other while dancing.

This group greets the camera with a smile before going into the dance.

Katie O'Connell and Vinny Carita smile for the camera.

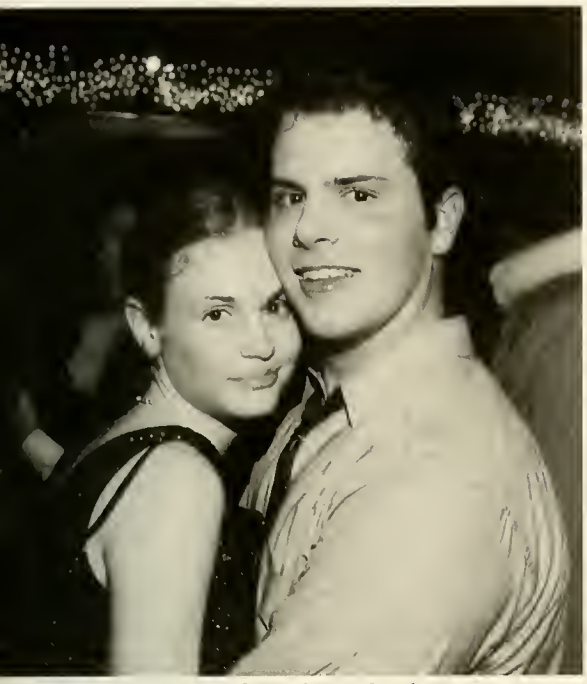

Emily McCoy and Andrew Bouley strike a pose for the camera.

Chrissie Gorman and Emily McCoy dance like they have never danced before!

Andrea Griffin smiles for the camera while her friends make interesting faces behind her!

Tara Hostnik looks like she is enjoying herself as she grooves to the music.

Allison Cleary, Michelle Woodford, Kelsey Caliri, Hannah Rappalee, Chrissie Gorman &Monica Hebert pose for the camera.

Pizza Night At UNO's

After diving into the treasury for the Odyssey trip, the Senior Class scrambled to make ends meet and to involve more of the class in fund-raising. Pizza night at UNO's was chosen by the class for a major fund-raiser. The night was a success as many students from Silver Lake stopped in for a bite to eat throughout the night.

Breakfast with an Expert

The breakfast with an expert targeted students who were interested in health professions. The program was very realxed and informal. Coffee, juice, and a little snack was served as students chatted with the various experts. The experts gave some background informations about their job, entry requirements, positives and negatives, and the students were encouraged to ask questions. This was all organized by Mrs. Brown, who is the career counselor.

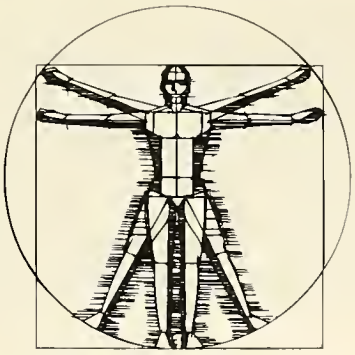

Classroom Candids

Throughout four years in high school, we spend six hours a day, five days a week, for thirty-six weeks in class. That is about 4, 320 hours of learning. It is what we learn in these classes, from our knowledgeable teachers, that provides us with a solid foundation for our future. Some of us will go on to become doctors, lawyers, political leaders, teachers, truck drivers, carpenters, electricians, plumbers, and much, much more. The one thing that we all have in common is that no matter which road we choose to take, it is what we have done in that 4, 320 hours of learning that has made it all possible. The following pages are dedicated to showing some of what goes on in the classrooms here at Silver Lake.

CLASSES

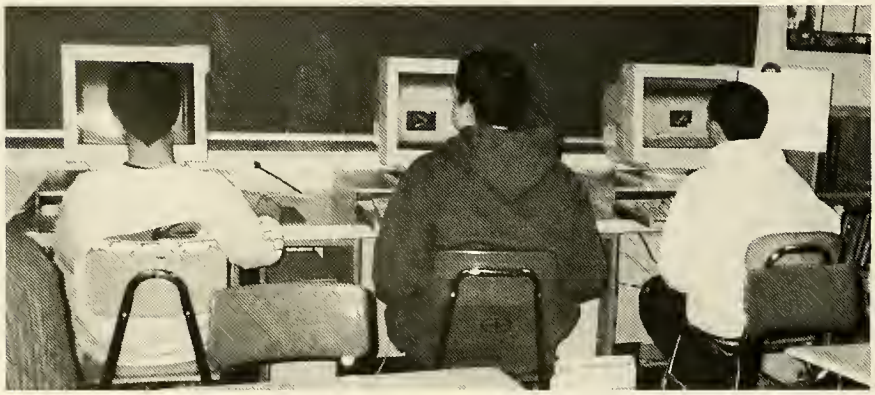

AERO

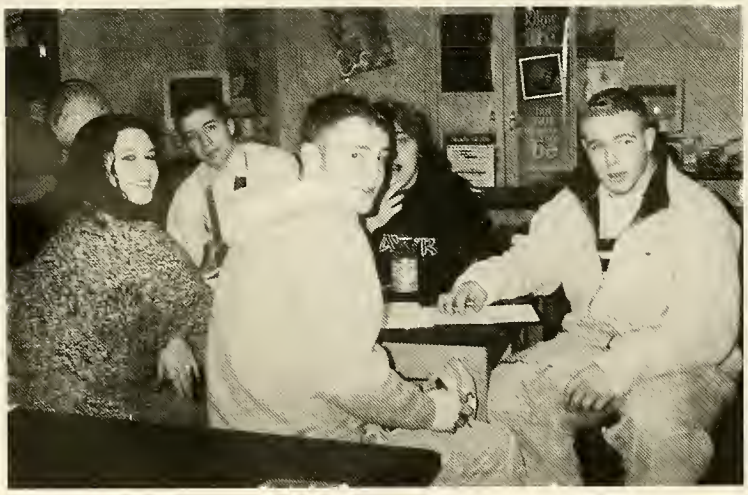

AÉROPOSTALE
1987
ATHLETIC DEPT

NIKE

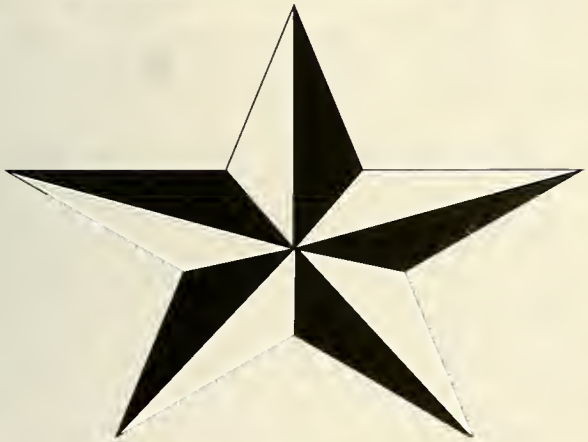

life between Summer

rn Workplace Pra

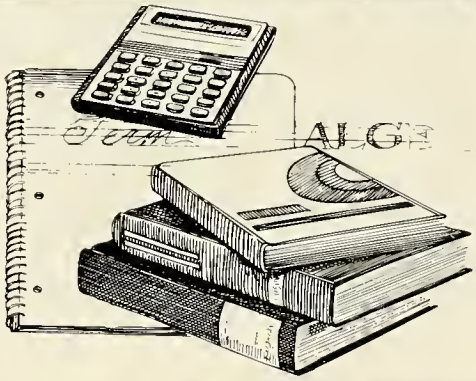
ALG

PIPECREW

That's Life At the Lake!

Seniors As Underclassmen

Skinny, fat, short, and tall

We're the class that's gone through it all

Different years at a different age,

To see how we've changed- turn the page!

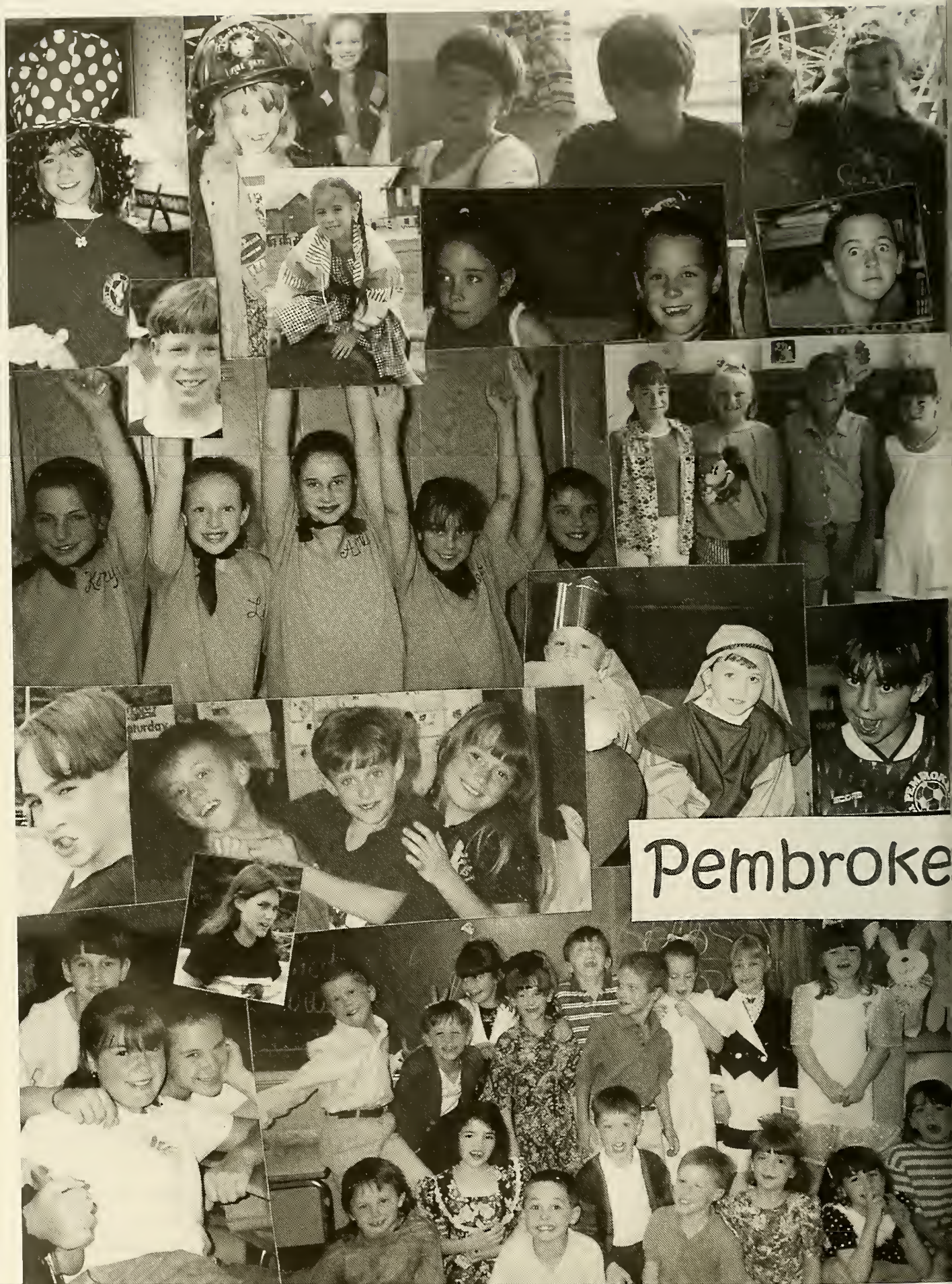
Pembroke

Plympton

Mrs. Mullin
Mrs. Frederic
Halifax

Kingston

Junior High

Seniors as Freshmen

Mike and Lauren stop in the hall to pose for a picture.

These two couples look so cute together!

Caitlin, Nicole and Alex have some fun dressing up for Halloween as hockey players.

Happy as can be are Cheryl and Stacey!

Kacie, Colleen, Lisa, Vicki and Rachel enjoy the spotlight at Homecoming

Heather and Jen taking a break from a rough day at basketball camp.

Post Homecoming dance get-together for the girls

Rock on Erin and Brittany!

The girls work it to pump the crowd up for the Freshmen class

Tanya and Jaimie ready for whatever the night brings to them

Sara, Meghan, and Shelly sticking out their tongues

Kelly and Bruce smile while walking the halls in school

The girls celebrate a birthday with matching smiles!

Tyler and Mike take a break from studying.

All geared up and ready to show SL fans which class has the most school spirit

Kristin and Danielle show their school spirit by smiling for the camera.

The girls enjoy a nice day at the beach.

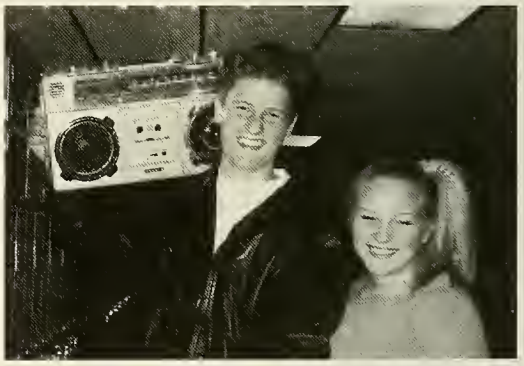

Flashback from the past - Kev and Sara dress up for 80's day

Kabrin and Jill - could one of them be the next American Idol?

Ryan and Derek laugh it up at the lunch table

Alex and Nicole snuggle up to one another

Sophomore Social

Our junior yea

Junior Prom

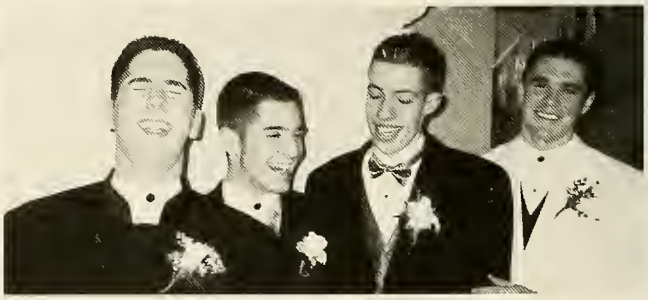

Junior Prom King and Queen
Andrew and Alex

Seniors

2003

Class of 2003

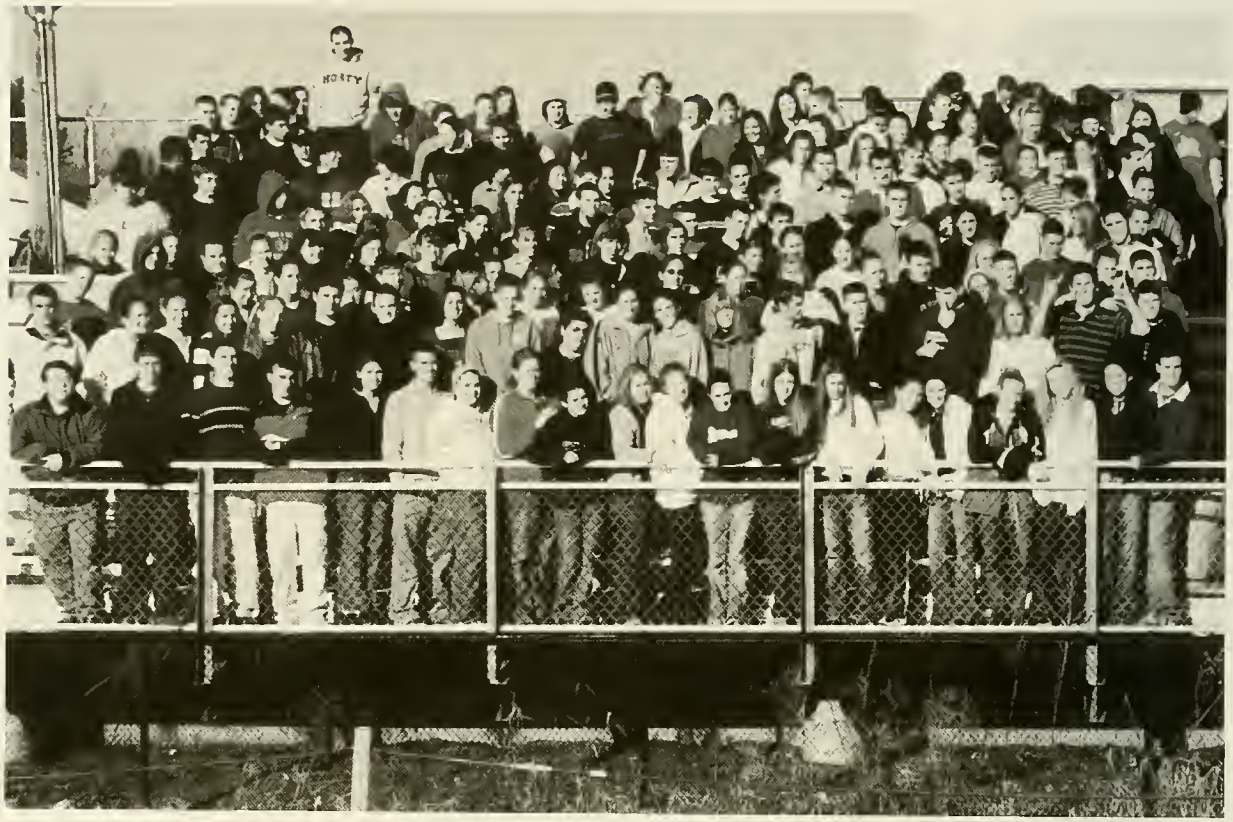

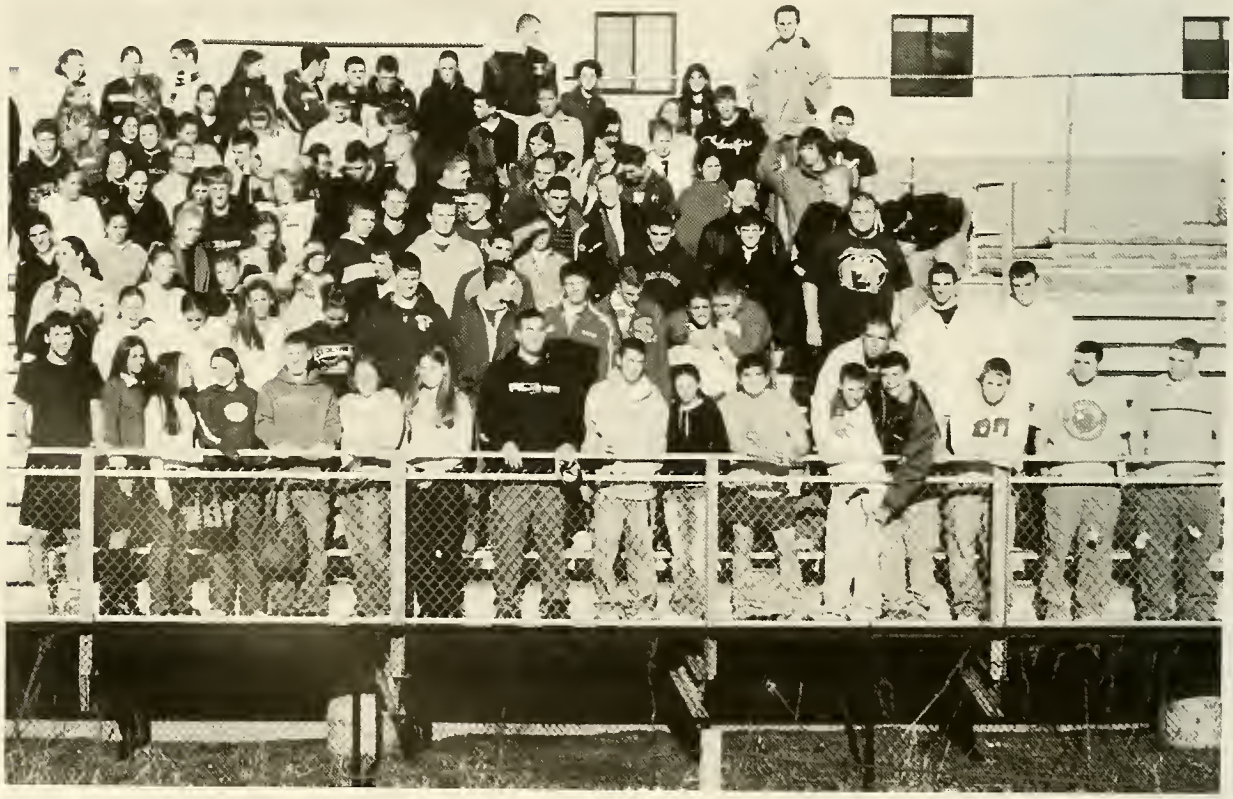

Tara Hostnik, Liz Brady, Steve Sanda, Emily McCoy and Stacy McAuliffe

Dear Class of 2003,

We finally made it! It seems like only yesterday we were walking through the halls of Silver Lake as iny, unknowing freshman marveling at the world of seniors who seemed eons older. We've gone from he "loser cruiser" to the parking lottery, from learning how to write an essay to applying to college, from he walk-jog to marching down the aisle at graduation. Now it's our time, when the place that has al-owed us to grow and learn sends us off into the real world. Some of us are headed to college, some to he military, some straight to the work force and others may not be sure yet. But one thing is certain, ve'll never forget our incredible four years together at the Lake.

The Homecoming floats, the proms, the football games, and the unforgettable nights we spent with our riends. There's no doubt we've made plenty of memories, some that will live on forever and some that ve'd rather forget. Yet we've learned from our experiences and with the help of an amazingly talented ınd caring staff, Silver Lake has prepared us for a whole new life. The simple aspects of high school life ıave given us the tools necessary to succeed in life. Tardy bells have taught us the value of quickness and he 112 hallway has shown us how to battle through barriers to reach our goals. When half the doors vere locked at the beginning of the year, we learned to be skillful and find shortcuts or used the art of persuasion to have someone open the door for us anyway. When homeroom was taken away, we learned he art of time management and how to actually do our homework on time.

Through the good times and the bad, through the victories and the scandals, the Class of 2003 has shown that we're ready for whatever the world has to throw at us. With an array of talents from the court to the classroom, the stage to the store, I'm confident that our class will have a bright future. I know, for me, these four years have flown by. As Ferris Bueller said, "Life moves pretty fast. If you don't stop to look around once in a while, you could miss it." My time at Silver Lake, the teachers who will never know how much they influenced my life, and the friendship and support of my class, have taught me to do just that. Treasure all the time you have, every experience you endure, every person you meet. Learn from your ordeals and don't dwell on those things you cannot change. Never forget your dreams, never forget your goals but most of all, never forget the good times. It's been crazy guys! The best of luck to you all.

Sincerely,
Liz Brady
President Class of 2003

Patrick Adams

Heather Adler

"In a world full of cheerios, be the fruitloop!"

A whole bucket-load of thanks and I love you's to all my family and friends.

Tyler Agnew

"Patience and perserverance have a magical effect before which difficulties disappear and obstacles vanish." -J. Q. Adams

Thanks Mom, Dad, Ryan, Brandon and friends.

Michael G. Ahlstedt

"It is not in the stars to hold our destiny, but in ourselves."

Thanks to my mom, my dad, and my brother Brian for always being there for me. You're the best.

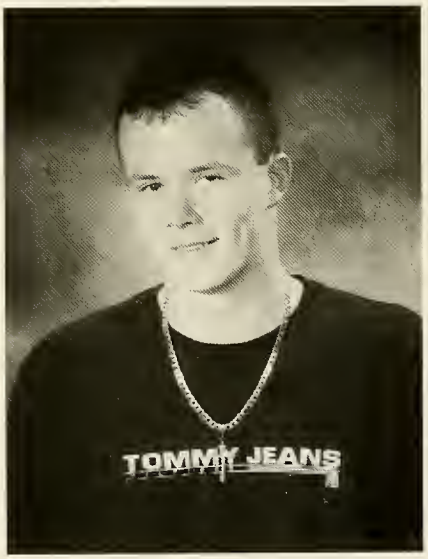

Sean Allen

Live life, don't let life live you.

Brian A. Archibald

"They say a person needs just three things to be truly happy in this world. Someone to love, something to do, and something to hope for."

Thanks to everyone who has been there for me when I needed it the most.

Anthony A. Bagni

"If your time to you is worth saving, then you better start swimming! Or you'll sink like a stone, for the times are changing."

Thanks friends and family who never gave up on me and got me through school.

Yasmin A. Baig

"Of all our possessions wisdom alone is immortal." Isocrates

Thanks Mum & Abba, I love you.

Corinne M. Baker

"I'm only one, but still I am one. I cannot do everything, but I can still do something." H. Keller

Thank you everybody, you know who you are! I love you all!

Charles Baracchini

"You got to be careful if you don't know where you're going, because you might not get there."
Y. Berra

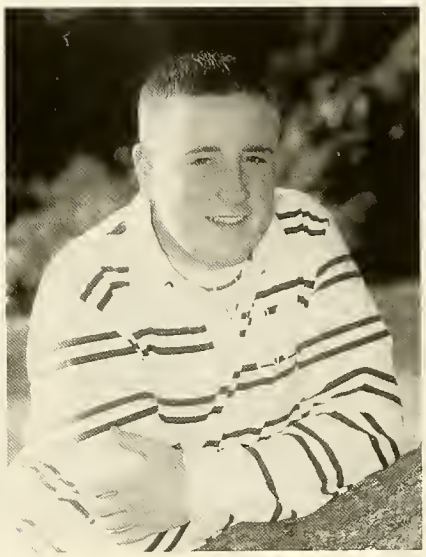

Stephen Barbuto

"I can walk the line, if it ain't too straight." J.Diffie

Thanks to my Mom, Dad, and my family. To my friends it has been fun.

Julie Barrows

"You cannot hold a torch to another's path without brightening your own."

Thanks to all of my family and friends, I love you guys!

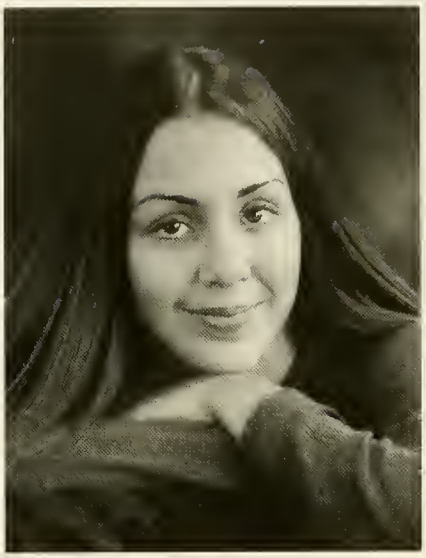

Heather Barry

"Things change, people change, but it doesn't mean you forget the past or try to cover it up, it simply means you move on and treasure the memories."

Thanks to my family.

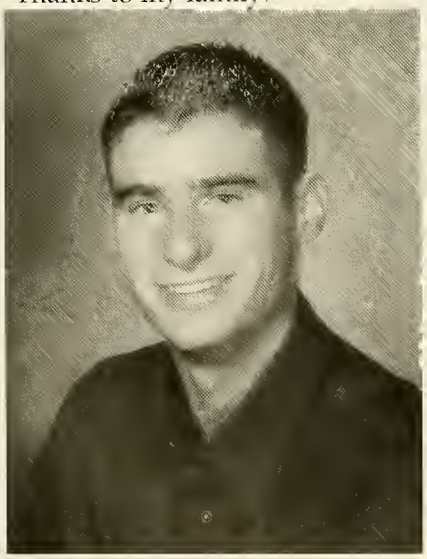

David Bender

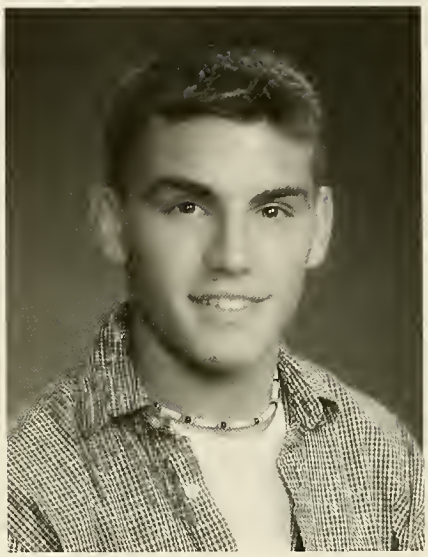

Matthew Bean

"Those who hope in the Lord will renew their strength. They will soar on wings like eagles; they will run and not grow weary."

Thanks Mom, Dad, Cheryl, Shawn, my brothers and sisters, Lindsay, All my friends and family.

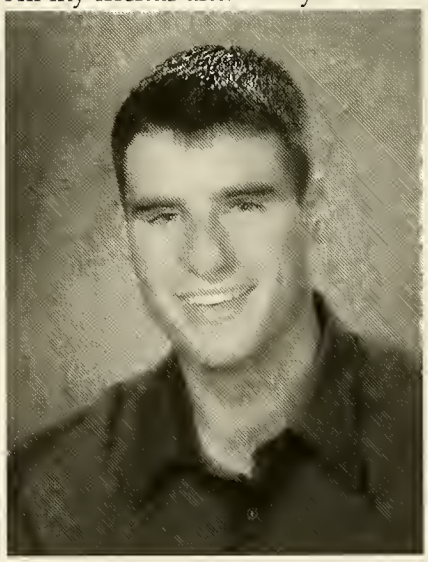

Michael Bender

"This is not the beginning of the end, but it is the end of the beginning."

I want to thank my friends and family for helping me through these past four years.

Jenna Beltramini

"Climb High, Climb Far, Your Go
The Sky, Your Aim, The Stars"

Thanks Mom, Dad, Eric, Adar
Dean, and Jill for always being thei
1-4-3.

Keith Benvie

"I am not afraid of tomorrow,
For I have seen yesterday
And I love today."

I want to thank my parents ar
Jocelyn and the friends which I sha
this.

Ryan Bergeron

"Experience doesn't just enhance your life, it is your life."

Casey E. Bethay

"Never be bullied into silence. Never allow yourself to be made a victim. Accept no one's definition of life; define yourself."

Thanks Mom, Dad, Tori, and friends; you have been my rock. I love you.

Jared Betters

Nancy Bloomquist

"The real art of conversation is not only to say the right thing at the right time, but also to leave unsaid the wrong thing at the tempting moment."

Thanks Mom, Dad, Pam and Kevin for all the support. Best of luck to all my friends.

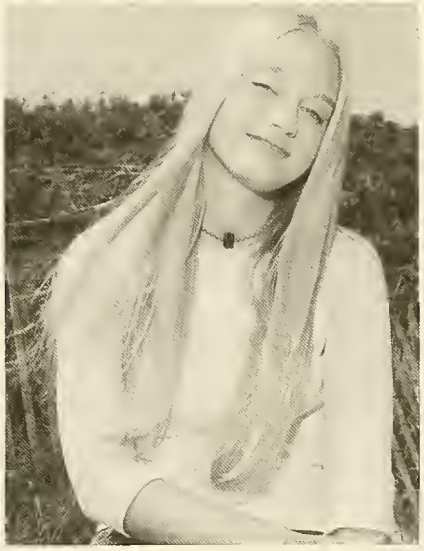

Jennifer Borden

"Dream as if we'll live forever, live as if you'll die tomorrow."

Thanks Mom, Dad, and Melissa. I love you. Jamie and Heather, you rock my world!

Nicholas Botelho

"Size, height, color.. none of that matters. If you believe you can play this game, and you dedicate yourself and your time to giving it all you've got, you can make it."

Andrew Bouley

"Let the night be too dark for me to see into the future. Let what will be, be."

Thanks to all my family and friends- you inspired me to become the person I am.

Kenneth M. Boyer

"Things won't always go right in this life. There's always changes, we'll make it."

Thanks Mom and Dad for pushing me for four years.

James Bowen

Alexandra G. Bradshaw

"The future belongs to those who believe in the beauty of their dreams."

Thank you Mom, Paul, and David for all your love and support. Girls, thank you for all the unforgettable memories.

Karen Bowen

"We go out into the world and ta our chances; fate is just the weig of the circumstances."

Thanks to my parents, all my frienc and my sister for all we have go through together.

Elizabeth Anne Brad

"The saddest aspect of life right nc is that science gathers knowled faster than society gathers wisdom

Thanks Mom, Dad, Chris, Just friends, teachers, and coaches. I lo you all.

Paul Brigette

"The more vivid your imagination, the more dangerous the world becomes."

Kathleen Broderick

"Treasure each other in the recognition that we do not know how long we shall have each other."

Thank you to my friends and family for all the great times. I love you guys!

Bruce Brown

"With the headlights pointed at the dawn, we were sure we'd never see an end to it all.."

Thanks to Mom, Dad, Becky, and all my awesome friends that were there for me.

Michael A. Bruso

"The singular multiplicity of this universe draws my deepest attention. It is a thing of ultimate beauty."

Thanks to my Mother, Father, teachers, and acquaintances.

Benjamin Bryant

"Destiny is not a matter of chance, it is a matter of choice; it is not a thing to be waited for, it is a thing to be achieved."

Thanks Mom, Dad, Jon, and all of my friends for everything.

Donald John Bullock Jr.

"There was a fantastic universal sense that whatever we were doing was right, that we were winning. "

Thanks to Mom, Dad, Nana, Papa.

Adrienne Bump

"To the world you're just one person but to one person you could mean the world."

I love you Mommy, Daddy, and Ashley. Thank you for everything.

Macaela Burnet

"Your only obligation in any lifetime is to be true to yourself."

Thank you Mom, Dad, Kendra, Oriana, Uncle Chris, and the rest of my family & friends. I love you all.

Amanda Burke

"Don't cry because it's over, smile because it happened."

Thanks to my family, friends, and Kevin.

Amy Marie Cafarella

"Reach for the moon and if you miss you'll still land among the stars."

Thank you Chris, baby for believing in me... I love you! I don't know what I'd ever do without you.

Mackenzie Burke

Ethan J. Caldwell

"Wave your flag, salivate
Stirring feelings of pride and hat
A piece of cloth can't hold your fat

Kabrin Erin Caliri

"Do not go where the path may lead you, go instead where there is no path and leave a trail."

Thanks Mom, Dad, and Kelsey, I love you. To my friends, its been fun and I'll miss you all!

Alison Carbonara

"Do not go where the path may lead you, go instead where there is no path and leave a trail."

Thanks Mom, Dad, Rae, and all my friends who made me who I am, I love you.

Jillian L. Calnan

"Measure the size of the accomplishment by the obstacles you had to overcome to reach your goals."

Thanks Mom, Dad, Kate, & Jenna for always being there. I love you guys!

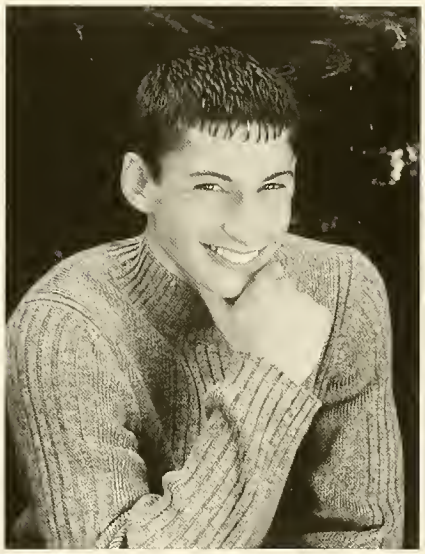

Vincent S. Carita

"An eye for an eye makes the whole world go blind."

I would like to thank my parents, family, friends, Holly, and Mr. Rix. Thanks for all you have taught me.

Jillian M. Candlish

"Don't be afraid to be yourself, be afraid not to be."

Thanks Dad, Mom, and Sean, I love you! Thanks to my friends, you're loved too.

Jessie M. Caron

"I found that life isn't really as easy as it seems, gotta go for it strong, and follow every one of your dreams."

Thanks to Nate, Kristi, my family & teachers.

Clint Carson

Thanks to my Mom and family for their support.

Ryan Catrambone

"Treat every day as if it were your last and it eventually will be."

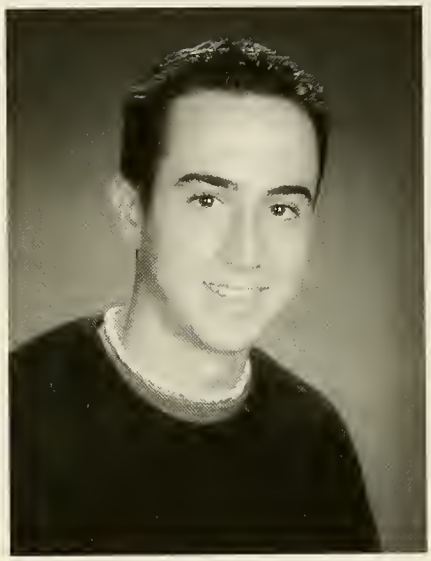

Ethan Case

"I've grown up and changed so much, things I know, years ago I couldn't touch."

I would like to thank my parents, brother, and all my friends. Thank you for the advice and always being there for me.

Elena Cerrai

"Our hearts can see that the only stairway to the stars is woven with dreams. And we are unafraid to reach high."

Thanks to both my parents and my host parents for their love and support. I am lucky to have two families.

Jessica Casey

"If you're gonna finish, you got begin. Don't you fear what you do know. Just let that be, your room grow."

Thanks Mom, Dad, Mike, Matt, K Mandi and that rest of the cre Good luck 2003!

Tanya Chafe

"High school is full of memori fun, and friends, but memories a the ones that will never end."

Thanks Mom, Dad, Jason, and gi Mike I love you, you are always my heart.

Amanda Beth Clancy

"Our paths may change as life goes along, but the bond between friends remains forever strong."

Thank you Mom, Dad, Ang, and my girls for always being there. You will all be in my heart forever!

Allison Cleary

"If the dream is big enough, the facts don't count."

Thanks Mom, Dad, and Ry for always believing in me and friends for the laughs.

Michael Clark

"Education is an admirable thing, but nothing worth knowing can be taught."

Thanks Mom, Dad, Jen and Kim for always being there. -Love, Mike

Victoria Cloyes

"He must be a fool indeed who cannot at times play the fool; and he who does not enjoy nonsense must be lacking in sense."

Thank you to my parents, Becca, Lauren, Erica, Jenn, Greg, and Mike. I love you madly.

Sean Clark

"All the world's a stage, and all the men and women merely players. They all have their exits and their entrances; and one man in his time plays many parts."

Thank you Mom, Dad, Kyle, and Kaitlyn.

Kimberly Coen

"Life's what you make it."

Thanks Mom, Dad, Nana, Ashly, Maggie -Thanks girls for the memories! Good Luck.

Tracy M. Colter

"Trust yourself and your own instincts as much as you possibly can, because the truth is that being yourself is better than anything else."

Thanks Mom, Dad, Billy, Mike, Megan, Molly, and friends.

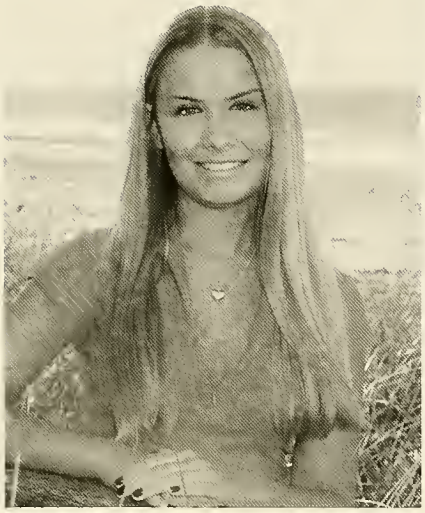

Margaret Connors

"Success is getting what you want, Happiness is wanting what you get."

I want to thank my family and friends for all their love and support.

Krysten Aleece Conboy

"The future belongs to those who believe in the beauty of their dreams."

Thanks to Mom, Dad, Jaya, the rest of my family, friends, and team. I love you all.

Alexis Conroy

"The future belongs to those who believe in the beauty of their dreams."

Thanks Mom, Dad, Joshua, Emily, and Anthony. Thanks to my friends who made the years unforgettable and make it hard to say good-bye.

Nichole Allison Connolly

"Bittersweet memories... that is all am taking with me."

Thanks to my family for everythin and to my girls, I'll never forget th memories.

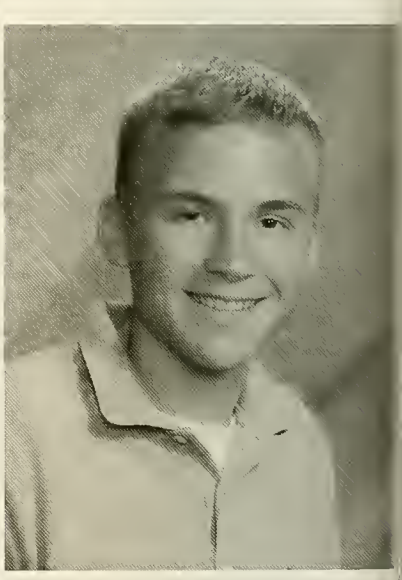

Jonathan Corley

"If you'll not settle for anything le than your best, you will be amaze at what you can accomplish in yo lives."

Todd Costa

Thanks Mom and Dad for helping me in hockey and Alyssa for always being there. Love ya.

Robert Costanzo

Ronald Coulstring

"It is better to aim for a star and miss by miles, than to aim for a pile of crap and hit it dead on the center."

Thank you everyone for all your support and care including my family, friends, and anyone else who may have come across my path.

William Coveney

"Live today like it's your last day because you never know what tomorrow will bring."

Thank you Mom and Steven for putting up with me over the years, and to Mike and Dad... let's rock!

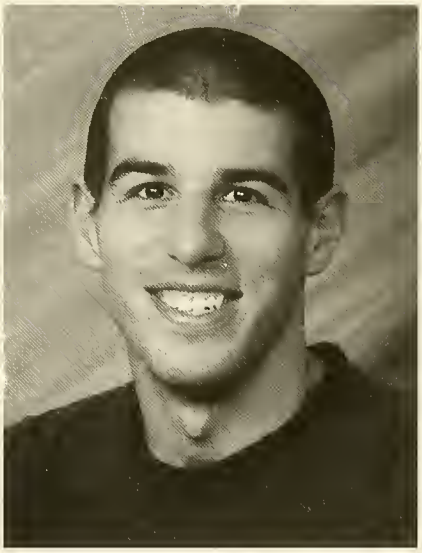

Dennis Joseph Cram

"About the only problem with success is that it does not teach you how to deal with failure."

Heather Cromwell

"Just be yourself. It doesn't matter if it is good enough for someone else!"

Thanks to friends, family, and Ms. Bell.

Brigid Cronin

"Never let any mistake cause you to stop believing in yourself. Learn from it and go on."

Thanks Mom, Dad, Cara, Cath, Pat, and friends. I love you guys.

Lyndsay Cummings

"Confidence comes not from always being right, but from not fearing to be wrong."

Thanks to my friends for always being there for me...luv ya!

Patrick Cronin

"A real leader faces the music, even when he doesn't like the tune."

Thanks Mom, Dad, and family. You all helped me through these four years, love ya's.

Christopher J. Currie

"Life is like a roller coaster, there are a lot of bumps and turns, but we are all better for it."

Thanks to Dad and all of my friends.

Corey Cumming

"Every area of trouble gives out ray of hope; and the or unchangable certainty is that not ing is certain or unchangeable."

Thanks to my parents, Jess, frienc and family that helped get n through this.

Joseph Cushman

Larissa D'Souza

"Keep smiling, it makes people wonder what you've been up to."

Thanks to my family, and friends, we finally did it...

Katie Dahlen

"Truth is the strongest bond that exists between two people."

Thanks Mom, Dad, and Paul. I love you guys. Thanks Rose, Cristen, Mindy, and all my love to Rob.

James Zachary Tekakwitha Dakin

"It is always the best policy to speak the truth, unless of course you are an exceptionally good liar."

Thanks to my family andfriends.

Kelly Ilene Dalton

"Better to be hated for who you are than loved for who you're not."

Thanks to my family, my Sarah (Vested monkeys for life!), and my friends.

Jennifer Dargin

"All I need is time, a moment that is mine, while I'm in between, I'm not a girl, not yet a woman."

Thanks to my family and friends for all your love and support throughout the years. And thank you "Captain Obvious!"

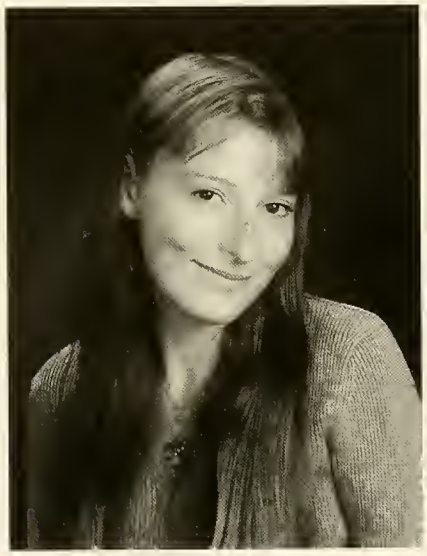

Stephanie Davenport

"Dreaming of the person you want to be is wasting the person you already are."

I love you Mom, Mindy, Richie, Culinary Girls, NinGuv.

Jessica J. Davis

"When they discover the center of the universe, a lot of people will be disappointed to discover they are not it."

Thanks Mom, Dad, Coleen, Corey, and all my friends I love you, good luck!

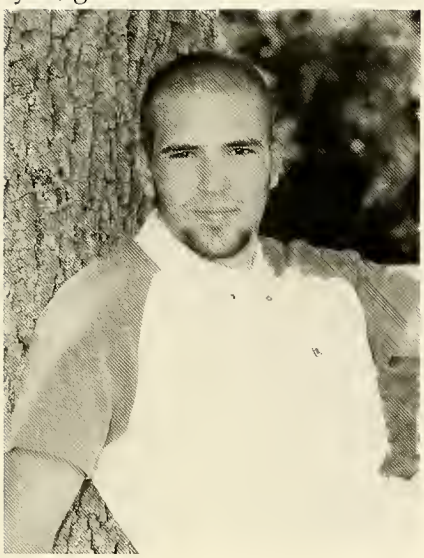

Christopher Deegan

"What doesn't kill... surely will... make you stronger still."

Thank you Mom, Dad, Shanna and Jeff, Bob, Haley, and everyone who has been there for me, and Ms. Bell.

Laura Davis

"Life's what you make it!"

Love and thanks to my family, Karen, Bethy, and Ty.

Grace Dennison

"I don't want to work, I just want to bang on my drum all day."

To my family, I love you. To Mike and my girls, thanks for all the good times.. ROCK ON!

Catherine Dealy

"Within you there is all you nee make your dreams come true."

Thanks Mom, Dad, family, a friends for everything you h done for me along the way.

Ryan C. deOgburn

"He who knows others is wise: who knows himself is enlightene

Thanks Mom and Dad for your l & patience. To Dallas & Tay thanks for the laughs. Good luc my friends!

Bethany DeOlivera

"Dare to live the life you have dreamed for yourself. Go forward and make your dreams come true."

Thanks to Leanne, Dad, and Mom for being there for me.. Thanks also to Laura, Karen, and Tim.

Emily L. Derby

"He who walks in another's tracks leaves no footprints."

Thanks Mom, Dad, and Elissa for not wanting to be thanked.

Garrett Dever

Kacie L. Dietrich

"You are what you think, so think great things."

Thank you Mom and Dad for always believing in my dreams. I owe you more than you could ever know.

Shamus Diggin

"The answer can not be found in the writing of others of the words of a trained mind, in a precious world of memories we find ourselves confined."

Thanks Mom, Dad, Jesse.

Michael DiGiovanni

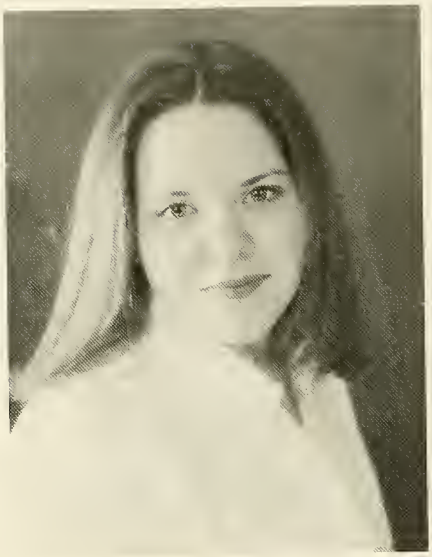

Stephanie C. Dignan

"In my wake I leave behind a trail of others who will never seek and because they never seek they never find."

To anyone who ever gave me a chance. Now is the time. Spread your wings and fly.

Ashley Donahue

"Life isn't about the breaths we take, it's about the moments that take our breath away."

Thank you Mom, Dad, Jillian, Scotty, I love you all so much.

Jason Doherty

Sean Donovan

"Don't take life too seriously. You'll never escape it alive anyway."

Thanks to my family and football. Helton, Hill, and Coveney, thanks for the great times we had.

Anthony Donnelly

"There's no recollection of the e things I've done, my head feels li I must have had some fun."

Thanks for everything Mom, Da Jill, and all my friends & Jose, it w fun.

Lisa C. Drummey

"I wanna fly and never come dow and live my life, and have frien around."

Thanks to the best family & frien I love you all! Here's to the nigh

Lisa Marie Dunstan

"Don't let anybody take your dreams away from you."

Thank You Mom & Karen for helping me get this far. Adam, I love you always and forever.

Curtis Edwards

"Words you say never seem to live up to the ones inside your head."

Courtney E. Dwyer

"Life isn't about finding yourself, it's about creating yourself."

Thanks to Mom, Dad, Cullen, Brogan, and all my friends especially Lauren, I love you guys!

Daniel Egan

"When God asks me what I did with my life, I'm gonna tell him I changed the world."

Thanks Mom, Dad, Jackie and Melissa.

Kerri Edson

Thanks Dad, Mom, Judy, Dean, Brian, & Miranda I love you all! Thanks to my friends that have been there for me! Derek thanks for helping me get through High School, I love you. Congratulations Class of 2003.

Angela M. Elliott

"The best blush to use is laughter, it puts roses in your cheeks and in your soul."

Thanks Mom, Dad, Leen, and Sand.

Angela Ellis

"I can not say goodbye to those whom I have grown to love for the memories we have made."

Thanks Mom, Dad, Sara, and Annie for all your love and support. Kk thanks for being there for me, it meant a lot.

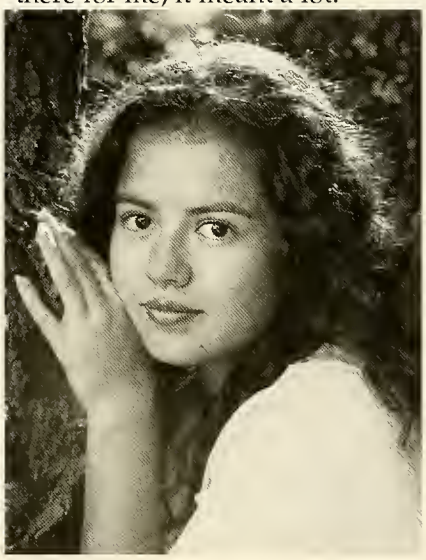

Stephanie Enemark

"Don't part with your illusions. When they have gone, you may still exist, but you have ceased to live."

Thanks Mom and Dad for all your wisdom, and love.

Brendan Emberg

Julie-Ann Ennis

"What lies behind us and what lies before us are tiny matters compared to what lies within us."

Thank you Mom, Dad, Jenn, Shell, the Willcutts, and friends, especially Matt and Katie. I love you all!

Kristi Emerson

"Life is short but love is forev Live for right now and just be you self, it doesn't matter if that's go enough to someone else."

Thanks Mom, Dad, Family, and J for putting up with me and for your support. Love you.

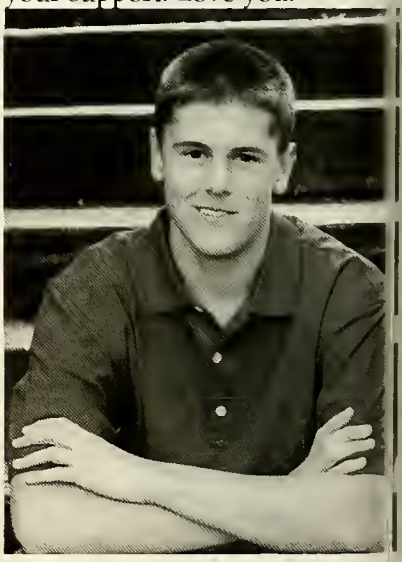

Daniel A. Eppich

"What lies behind us and what l before us are tiny matters compar to what lies within us."

Kimberly A. Erwin

"You're born an original, don't die a copy."

Thanks Mom, Dad, Michelle, Matt, Ashley, and all of my friends for being there.

Alyssa Marie Falco

"No regrets just lessons learned."

Thanks Mom, Daddy, Darrell, Matt and Jilly, for always being there for me! Todd, I'll love you always.

Jenna Sue Fencer

"Put something silly in the world, that ain't been there before."

Thanks Mom, Dad, Jaime and all my friends. You've made every minute of life so rewarding.

Michael W. Fencer

"Do not follow where the path may lead. Go instead where there is no path and leave a trail."

Thanks Mom, Dad, Michelle, Meghan, and Nathan for all your support through all the great years.

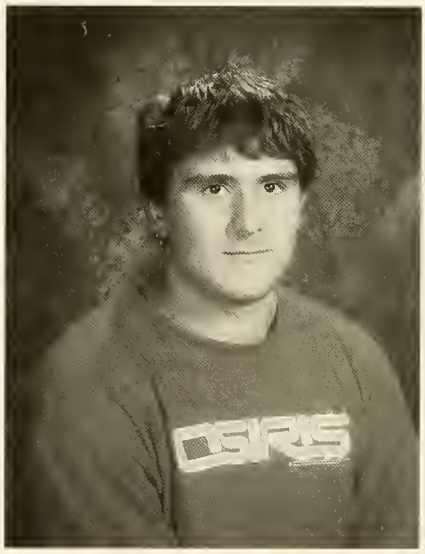

Dominic A. Ferrante

"Kids these days are all about hijinx, hijinx, and hijinx."

Props to everyone who skated.

Ainsley Fest

"Enjoy life today, because yesterday is gone and tomorrow may never come."

Mom, Dad, and Adam thanks for all the love and support.

Justina Rose Finocchi

"Believe nothing of what you hear, and only half of what you see."

Thanks Mom and Dad you've made me who I am today... WE DID IT! Good Luck 2003.

Colleen C. Flynn

"You only live once, but if you do it right, once is enough."

Love and thanks to Mum, Dad, Sean, Jac, and to all my friends. Good Luck 2003.

Robert Firlotte

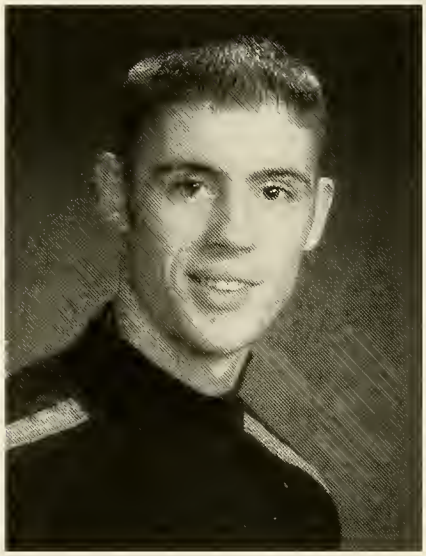

Sean Flynn

"Live everyday as if it were your last."

Thanks Mom, Dad, Colleen, and Jacqui.

Jamie Flaherty

"None of us knows what the n change is going to be, what un pected opportunity is just arou the next corner."

Thanks Mom and Mike for eve thing, the family, and Lauren. N and Mom, I love you.

Amanda Foley

"Maybe living life is more imp tant than living up to expectati because the only thing I expect i have memories."

Thanks to: Mom, Dad, Jenn, Tas Chrystal, Nate, Jump, and Katie

Brenna Forde

"I'll remember the things I did for a while, but the people I did them with forever."

To my family, thanks for all your love and support. Jon thanks for everything. To all my girls, I'll never forget the good times we've had.

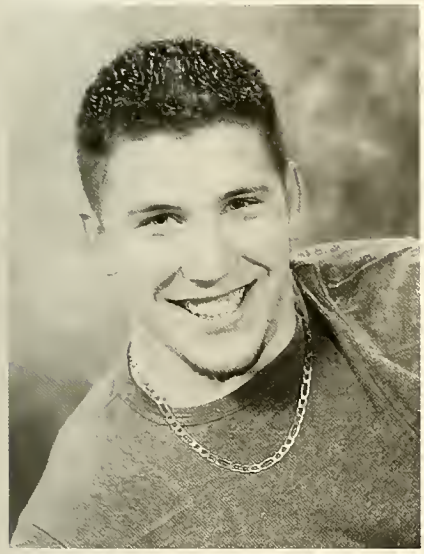

Jeffrey Fox

"When you do things right people won't be sure you did anything at all."

C. Krista Forde

Thanks to my family for all of your support. To my friends, the memories will never be forgotten.

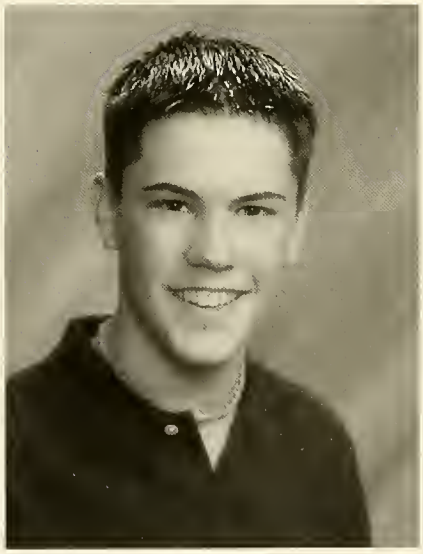

Michael T. Frederickson

"The secret of success is consistency of purpose."

Thanks to my family and friends for the help and support. Good luck 2003.

Dana L. Fowler Jr.

"And I'm still certain what motivates me is more rewarding than any piece of paper could be."

To everyone that's helped me out somehow in life- word.

Michael Freer

"Well, I ain't often right but I've never been wrong. Seldom turns out the way it does in a song. Once in a while you get shown the light. In the strangest of places if you look at it right."

Cheryl Kathleen Froio

"I've learned that... memories good or bad will bring tears, and words can never replace feelings."

Special thanks to my Mom, fam, and all my friends for always being there for me.

Iris Gallagher

"Some people see things as they are and ask why. I dream things that were and ask why not."

Amanda Frost

"Spread your wings and prepare to fly, for you are now a butterfly."

Thank you Mom and Matt for everything. Dad - I'll love you forever and miss you always. Thanks to my friends, family, and Rob for your constant support- I love you all.

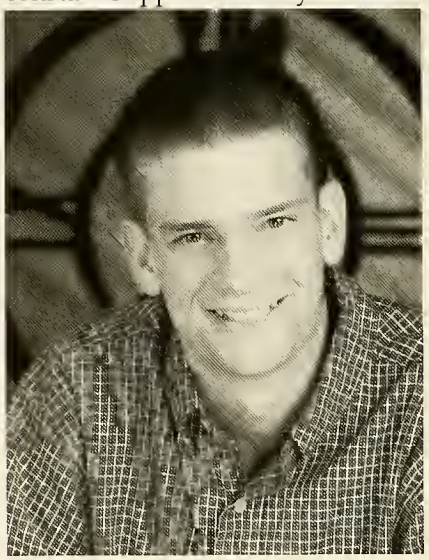

David Gallant

"The moon has set, the sun has risen. This is the time we get out of this prison."

Thanks to Mom, Dad, Dan, Pear, the Youngins, Tracee's, and all my friends for the time of my life.

Jessica Lyn Fucillo

Mom, Dad, and Christine...I wann thank you for always being ther and helping me. I love you! Congrat 2003 and to my friends, I love yo all so much. Thanks for the bes times of my life- I'm gonna mis you!

Lindsay Helen Garuti

"The only thing left it appears, is t ask ourselves to be better each tim than those before us."

To my family and friends, I love yo all. Thank you. Good luck Class o 2003!

Philip Gauthier

Kristin A. Geraghty

"Don't let yesterday's disappointments get in the way of tomorrows dreams."

Thanks Mom, Dad, Trace, Heather, and crew you've made me who I am.

Rachel Giagrando

"In three words I can sum up everything I've learned about life: It goes on."

Thank you Mom, Dad, Kerri, Aunt Debbie. A special thanks to the Class of 2003. I'll never forget the memories. It's been fun, Good luck!

Marcus Glynn

"Don't gain the world and loose your soul, wisdom is better than silver and gold."

Thank you Mom, Dad, Billy, Maura, and Erin for everything you've ever helped me through and thanks to my friends for all the fun we've had with more to come.

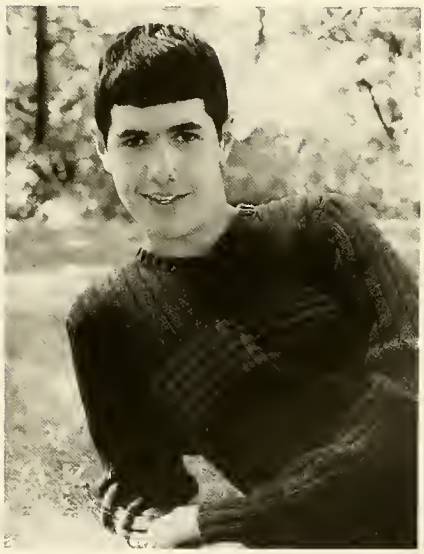

Robert Paul Gobell

"It's a dangerous business going out your door... if you don't heed your feet, there's no knowing where you might be swept off to."

Thanks Mom, Dad, and Brian for everything. I couldn't have it without everyone's love and support.

Nicole M. Godfrey

"If you do what you've always done, you'll get what you've always gotten."

Mom, Dad, Stef, Ryan, friends, lots of love and thanks. Good luck '03!

Danielle M. Goodine

"Never be bullied into silence. Never allow yourself to be made a victim. Accept no one's definition of your life."

Thanks Mom and Dad for everything that you've taught me. To my friends good luck.

Christine Elizabeth Gorman

"The commonest thing is delightful if one only hides it."

Thanks to teachers for a great four years, and my family for putting up with me.

Kristine Gordon

"Don't be ashamed of who you are, be ashamed of who you try to be."

Thank you Mom, Dad, family, and friends who have been with me and helped me these past years."

Korey M. Graney

"Even if you're on the right track, you'll get run over if you just sit there."

Thanks Mom, Dad, family and Jimbo for all of your support. I love you!

Mark Gordon

"Life is like a rubber band, the hard you go forward, the harder you sna back."

Thank you, Mom, Dad, Jay, Me issa, Heather, and all my frien and family.

Kimberly Gray

"This won't matter in a hundr years. It barely matters now."

Thanks Mom, Dad, Amy, ar Michelle. To my girls, you are tru the greatest people I know, I lo you.

Jacqueline Grieco

"For every minute of frowning, you lose sixty seconds of smiling."

Andrea Elaine Griffin

"Doing easily what others find difficult is talent; doing what is impossible for talent is genius."

Thanks Mom, Dad, Glenn, Holly, and all my friends. I don't know what I would do without you.

Danielle Grimbilas

"The more I know the less I understand, the things I thought I knew I'm learning again."

I would like to thank my family, friends, and Robby for making my high school years unforgetable.

Emily Grott

"Never be bullied into silence. Never allow yourself to be made a victim. Accept no one's definition of your life; define yourself."

Thank you: to my family- you're the best. To my friends- you're in my heart, always.

Robert M. Guilford II

"In three words I can sum up everything I've learned about life: It goes on."

Thanks Mom and Dad, I could not have done it without you. Jess & Baby Bob, I love you! Katie, don't give up. Good luck everyone.

Chris Guilfoy

"I graduated, the time has come, so party on and have some fun!"

Thank you Mom, Dad, Mike, and Jack for making my high school years the best.

Scott Haggerty

"Don't go through life, grow through life."

Thank you to my family and friends, who helped me until the end.

Rachael Haudenschield

"We live then we die with only one chance. Take that one chance... you will never know, if you don't try."

Thank you family, friends, and everyone who has supported me.

Katelyn J. Hart

"People dislike staring into tunnels without lights at the end of them. That gives us more elbow room for the exploration."

Thanks to my Mom, Dad, Paul, all my friends, and Kevin for your love and laughter.

Monica Hebert

"Let the refining and improving of your own life keep you so busy that you have little time to criticize others."

Thank you Mom, Dad, Marc, and Mel for all your love and support.

Nicole Hart

"If you never did, you should. The things are fun, and fun is good."

Thanks Mom, Dad, Jess, Anthon Maggie, and friends. You made all worthwhile.

Kerri Ann Heffel

"You are only what you are wh no one is looking."

Thanks Mom, Dad, Katie, all r friends, and Tony! Good luck eve one!

Christopher Helton

Kristin Higgins

"One day when you look back at the great memories from the past, it will make you wonder how it all went by so fast."

Thanks to Mom, Dad, Kelly, and Kayla for all your support. To the girls- it's been great.

Michael Higgins

"Yes there are two paths you can go by, but in the long run there's still time to change the road you're on."

Denis Hill

"Relax! Life is too short to take it serious."

Thanks Dad, Mom, Pop, Nan, Alyssa, and Boy.

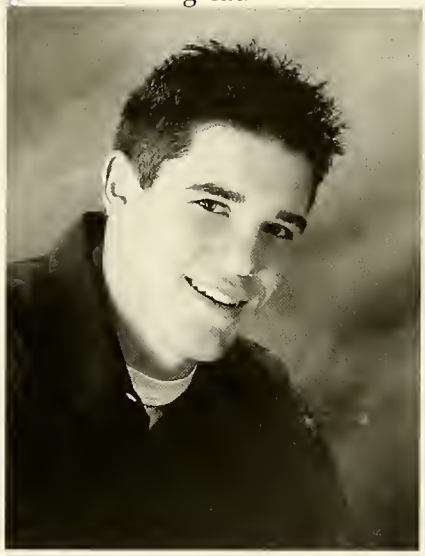

Shawn D. Hillier

"You have to know you can win. You have to think you can win. You have to feel you can win..."

Thanks Mom, Dad, Jesse, and Pej. I couldn't have done it without you. Thanks to "The Crew" for the good times and being there.

Brynne Holland

"If you can imagine it, you can achieve it. If you can dream it, you can become it."

Thanks Mom, Dad, family, and friends for all your love & support.

Jeremy C. Holman

"To do great important tasks, two things are necessary: a plan and not quite enough time."

Thanks Mom, Dad, and Jen.
R.I.P. Dave Williams.

Sean Howard

Melissa Joan Horton

"Celebrate we will for life is short and sweet for certain."

Thanks Mom, Dad, Dave, Scott and friends. Good luck class of '03!

Michael P. Hurley

Many thanks to all of my family and friends.

Tara Hostnik

"Everybody gets one chance to d something great. Most people nev take that chance... because they' too scared, or they don't recogni it when it spits on their shoes."

Thank you Mom, Dad, Chris, ar Kelsey... I love you all!

Marguerite Insolia

"Don't worry about anything. No of it matters. All you have to here, is be a good person and go heaven."

Thank you Mum and Papa. You i spire me everyday. Girlies, tha you for being the incredibly real ar good people you are. I love you.

Krystle Jenkins

"Under wandering stars I've grown, by myself but not alone."

Thanks to Mom, Dad, Padraic, family, friends, and Culinary girls... I love you!

Joshua Johnson

Jesse Jennings-Rampsi

"Raise around the world that rotates. We live everyday in growing and changing fate."

Thank you Mom, Dad, Mari, Shamus, Ev, Al, Aimee, and all my friends and family.

Kathryn Johnson

"If a song is an inspirational tale, let me be its teller."

Thank you Mom and Dad for helping me through. Thanks to Mrs. Rafferty for getting me motivated.

Caroline Johnson

"No one can make you feel inferior without your consent."

Thank you to all my friends, without whom neither of the past two years would have been possible. I love you all.

Jessica Johnston

"You never truly leave a place you love, you take part of it with you, leaving a part of yourself behind."

For support, thanks Mom and Steven. Love to Bobby and baby boy.

Harry Emerson Jones IV

"If I would, could you?"

Thanks Mom, Dad, and the rest of the family, Erin, and Angry Mob.

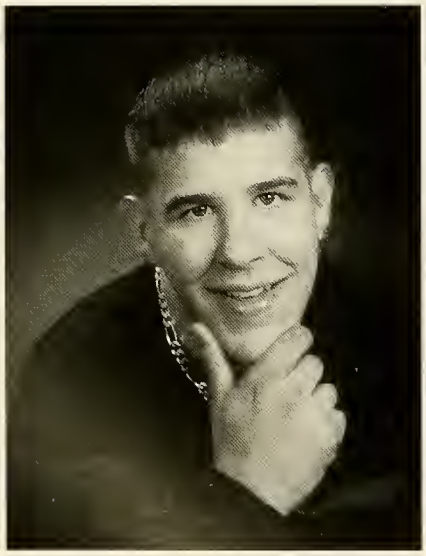

Edward Kaeneman

Alyssa Juliani

"Live every moment; love every-day. Because before you know it, precious time slips away"

Thanks to my Mom, Dad, Rae and the best friends I could ask for. I love you all.

Sean M. Kane

"The world's a roller coaster and I am not strapped in. Maybe I should hold with care but my hands are busy with air."

For good times at "The Lake." Thanks Laura, Jess, Pete, Mom, Dad, and my friends. Rock on!

Allison Kaeneman

Kathryn Keeley

"The world is no longer a roma place, some of its people still however, and therein lies the pr ise. Don't let the world win."

Thank you to my family and frie I love you all.

Meghan Ann Kelly

"Shoot for the moon, even if you miss, you'll land amongst the stars"

Thanks to Mom, Dad and Charlie for all of your love and support. I love you.To Lynsey and Maggie, for being my best friends ever.

Christopher Kent

"Trying is the first step toward failure." Homer J. Simpson

Thanks Dad, Mom and ...Mike.

Matthew Kidd

"I have been described as a lighthouse in the middle of a bog: brilliant but useless" C. C. O'Brien

Katelin Kilgallon

"We are what we do everyday. Excellence then, is not an art, but a habit"-Aristotle

Thank you to all those who have inspired me. Especially Mom, Dad, and Jennifer.

Lauren E. Kilnapp

"Let's just wheel this thing back to the house." -Bevis

Thanks to Mahkul, Vicki and my friends and family

Ryan King

"Just a man with a cause...no reward and no applause."-V. Merlot

Thanks Mom, Dad, Amy, April,& Trish-I love you

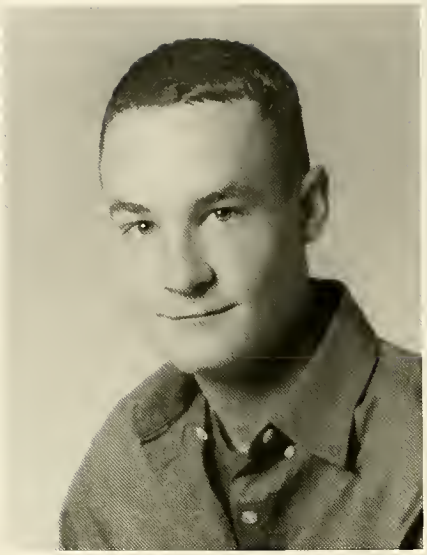

Steven Klepper

"Why stand up for something when you don't know all the facts? Is it easier to be a follower than a leader?"

Thanks to my family and friends for your love and support.

Shanna Lambert

"It's not just the end of high school, it's the beginning of a new life."

Thanks to my Mom and Dan. I love you guys. And to my culinary girls-good luck.

Joshua J. Labreque

"Everything possible to be believed is an image of the truth." O.S. Card

Thanks to my family and all my friends who helped me through thick and thin.

Joseph R. Lamoureux

"Learn from yesterday, live for today, hope for tomorrow. The important thing is not to stop questioning." A. Einstein

Thank you mom and dad for everything you have done for me.

Meghan Lakis

"Yes there are two paths you can g by, but in the long run, there's st time to change the road you're on

Thanks Mom, Dad, Laura, Gre Nicki, Meghan, Jacqui, and all wh helped me along the way.

Meaghan E. Larkin

"I'll remember the things I did for while, but the people I did the with forever."

Thanks Mom, Dad, Sean, Brian and family for always being there love you. Girls, thanks for all th memories.

Natasha Lauria

"Love like you've never been hurt before, dance like nobody's watching, and live like you were to die tomorrow."

Thanks Mom, Dad, and Danielle. I couldn't have done it without you.

Peter Lee

"Common sense is not always so common." Voltaire

Daniel Lavalley

"Live in peace and harmony with the people around you. Never make fun of people who are different from you, instead learn from them."

Thanks Mom and Dad and family, Joe, Shaun, Donny, Mike, and Harry.

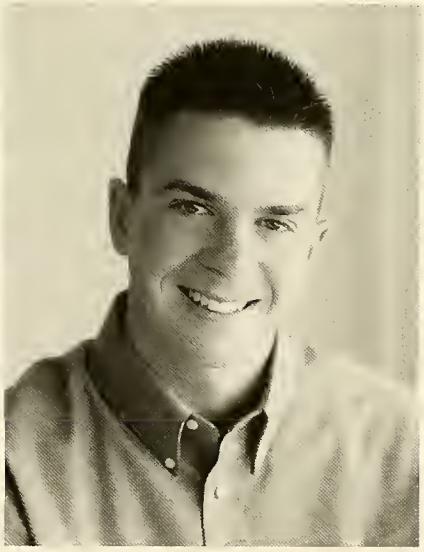

Clifford R. Leland

"While I take inspiration from the past, like most Americans, I live for the future." R. Regan

Thanks Mom, Dad, and Matt, you're always there for me.

Jason Lee

"Life is like an open book, don't close it for it's done." Metallica

Thank you to all my friends and teachers who stuck by me and never told me to give up.

Christie Leonard

I may not have gone where I intended to go, but I think I have ended up where I intended to be."

Thank you to everyone who has supported me. Thanks to my family.

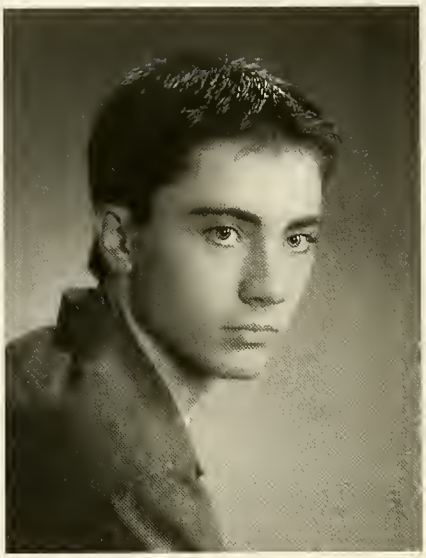

Andrew Lewis

"Live."

Eric Lindstrom

"Not all who wander are lost."
-J.R.R. Tolkien

Despina Liousas

"The greater the difficulty, the mor glory in surmounting it." - Epicur

Thanks Mom and everyone else wh was there and supported me. I lov you all.

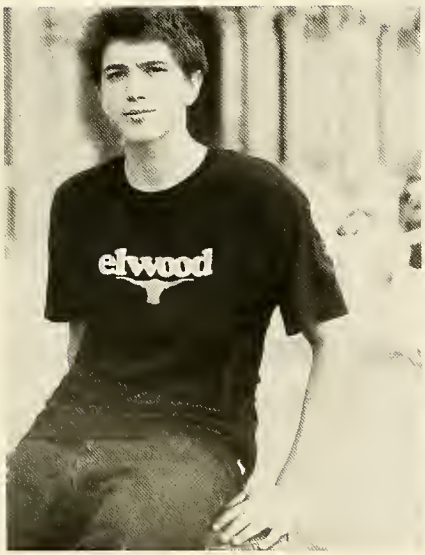

Jeffrey Luker

"You owe nothing to the past but wasted time."- Beck Hansen

Thanks to my family, friends, and any one who has ever helped me out.

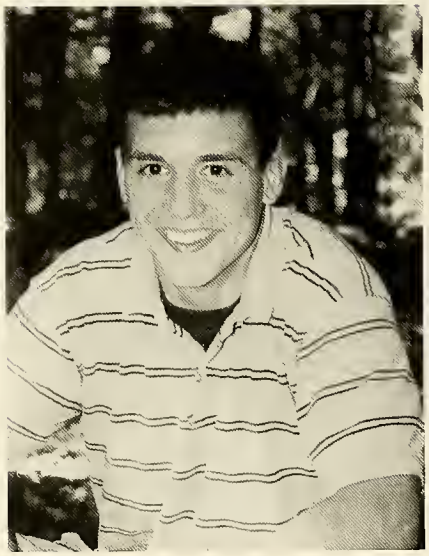

Nicholas N. Macaluso

"One good thing about music, when it hits- you feel no pain." - Bob Marley

Thanks to Mom, Dad, Lauren, Otis.

Ryan Mahoney

"Forgive your enemies, but don forget their names."- John Kennedy

Mom, Dad, Samantha, Hannah, J seph, Stephanie, you guys are th best.

Paul Maloney

"I always knew that I would look back at the tears and laugh, but I never knew that I would look back at the laughs and cry."

Thanks Mom, Dad, Chrissy, Nana, Papa, Jacqui always be together.

Catherine M. Marconi

"Be kind, for everyone you meet is fighting a harder battle."- Plato

Thanks Mom, Jess, and Liz for all your love and support. Good luck to everyone next year.

Deidre M. Manning

"It is not in the stars that hold our destiny, but in ourselves." - William Shakespeare

Thank you Mom, Dad, Bryan, and every one of my friends for all your support.

Jamie L. Marcus

"The best years of our lives aren't as easy as they seem."- Good Charlotte

Thanks Mom, Dad, and Julie. I love you. Jen and Heather- you are the sprinkles on my donut.

A.J. Marchionne

"I plan to live forever- so far so good!"

Thank you Mom, Dad, Sarah, and all my friends for your support for 18 years.

Jennifer E. Martin

"Promise me you won't forget me 'cause if I thought you would I'd never leave."

Thanks to my family, to "the crew", Ms. D, and to Phil I love you guys.

Sarah G. Maurath

"What a man thinks of himself, it is that which determines or rather indicates his fate." H.D. Thoreau

Thanks for everything Mom, Dad, Kiel. I love you so much.

Jack J. McCarthy

"You have to stand for something; or you will fall for anything."

Thanks Mom, Dad, Sara, and the two Chris'. You guys are the best and I love you all. Thanks.

Michael Mayott

"Even if you're on the right track, you'll get run over if you just sit there."- Will Rogers

Mom, Dad, and Melissa, thanks for everything. I love you guys.

Katelyn L. McCarthy

"You have to take life as it happens, but you should make it happen the way you want to take it."

Thanks Mom, Dad, and PJ; without you guys I couldn't have made it. Josh, love ya always.

Stacy McAuliffe

"In words as fashion the same ru will hold, alike fantastic if too ne or old: Be not the first by whom t new are tried, nor yet the last lay t old aside."- Alexander Pope

To my family and "the crew"- y are my inspiration, thank you.

Emily E. McCoy

"If one advances confidently in t direction of his dreams, he will me with a success unexpected in co mon hours."- Henry David Thore

Thank you to my family, frienc and teachers. Congratulations cla of 2003.

Heather J. McDonough

"Who we are never changes. Who we think we are does."- Mary S. Almanac

I want to thank my friends and family for always being there. It's been a blast here at SL.

Katrina M. McMahon

"If you don't have something nice to say about someone, come sit next to me."

Much love and thanks to my family for always being there. Josh, I love you.

Jack McGourty

"Destiny is not a matter of chance; but a matter of choice. It is not a thing to be waited for, it is a thing to be achieved."

Thanks to everyone that helped me along the way.

Shayna L. Melberg

"When you get to the end of your rope, tie a knot and hang on."- Franklin Roosevelt

Thanks Mom, Frank, Matt, The Crew, and anyone else who has helped me along the way.

Kevin McGrath

"Keep your heads up, retirement is only forty years away."

Thanks to Mom and Lauren. Props to the skate crew and all those who have inspired me.

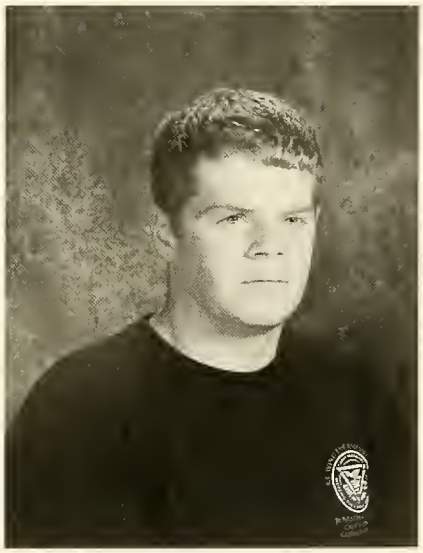

Thomas Melucci

"Oh, well, of course, everything looks bad if you remember it."- Homer Simpson

Gina Merolli

"Some people are so afraid of dying, they never start to live."

Thanks Mom, Dad, Muffin, and my family. I love you all.

Rachael A. Michaud

"Life isn't about finding yourself, it's about creating yourself."

Thanks to Joe, Mom, Dad, Kim, and the rest of my family and friends. I love you all.

Erik Miller

Jaimie E. Mueller

"I live for the nights I'll never remember with the friends I'll never forget."

To my family, Mom, Dad, and Adam thank you for your support.

Myles J. Mueller

"Life's a journey, not a destination."

Thanks Mom, Dad, Ethan, Gram, Gramp and all my friends for helping me through the years. Good luck 2003, it's about time we made it.

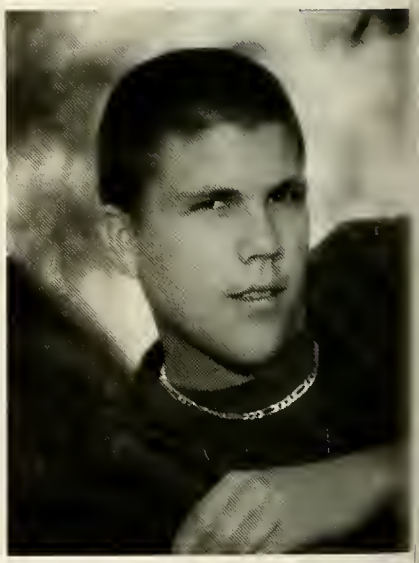

Bryan Muise

"And for some of us it ended without us knowing. Maybe these were the last days but I will never forget that day, the day was ours, and no one can ever take that away."

We miss you Julia Kopper, you will remain in my thoughts and memories forever...

Ryan Mulhern

Katie Mullen

"Waiting for the day when I can finally say this has been wonderful but now I'm on my way"- Phish

Mom & Dad, you've done everything you could to direct me in the right path. Kelly & Kerri, I love you. And my friends, you're wonderful.

Amanda Mulloney

"Whether I fail or succeed, shall be no man's doing but my own. Always be a first rate version of yourself."

Thank you Momma, Daddy (Rob), Ziggy, Sarah, Matt, Nana, and Papa for all your unconditional love.

John Murphy

"It's not the size of the dog in the fight, it's the size of the fight in the dog."- Mark Twain

Thanks Mom, Dad, Kerrie, Nikki, and Colleen. I love you guys.

Kellen Murphy

"You are responsible for your own entertainment."

Lauren Murphy

"When they discover the center of the universe a lot of people will be disappointed to discover they are not it."

Thanks Mom and Dad.

Liza Napoli

Thank you Mom and Dad for everything. Thank you Joe P, Rose, Lu, Joey, Chloe, Malcolm, Roger, and PK. I love you all.

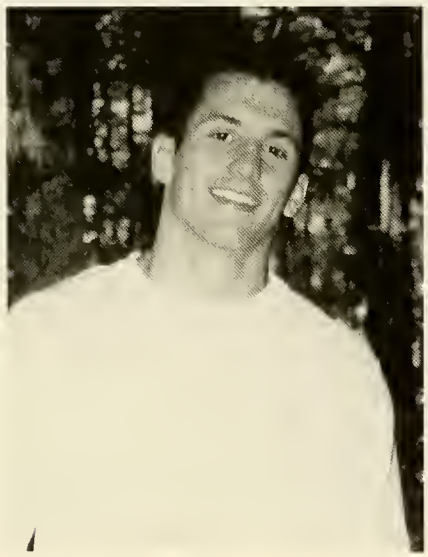

Derek Nersessian

"I guess this is growing up."
- Blink 182

Thanks to Mom, Dad, Jaime, Danny, Andrew, party on everyone.

Shelly Nelson

"Ask yourself a question... are there words to describe these years, a quote to describe who you really are? My answer.. never!"

Thanks friends, family, I love you all. '03 we were crazy, and I loved it!

Brian Nevins

Thank you Mom and Dad for all the love, support, and guidance throughout high school.

William Nelson

"One more road to cross, one mor risk to take. Gotta live my life lik it's one more move to make."

I would like to thank my family an my friends that never gave up o me. I love you all.

Jeffrey M. Nguyen

"If you learn to love then you migl love life."- Beastie Boys

Thanks family, friends, and th Puma Company.

Ryan Benjamin Nicotri

"Obstacles are only seen when you take your eyes off your goal."

Thank you Mom, Dad, and Heather for all your love and support. Thanks to all my friends for the fun and memories we had, we finally made it.

Caitlin B. O'Hara

"You better start swimming or sink like a stone, cause the times they are a' changing..."- Bob Dylan

To my family, I love you and owe you everything. To those that made high school special, much love.

Lynda Noyes

"I never want to sit back and wait to see what comes to me."

David O'Keefe

"Using a break to stop a loop is like using a tree to stop a car."- Arnold Kaupp

Kelly A. O'Connell

"Somewhere is someone who dreams of your smile, knows your presence is worthwhile... it's true, someone somewhere is thinking of you."

Thanks Mom, Dad, Heather, Mike , and all my friends.

Alyssa R. O'Malley

"The old law of an eye for an eye leaves everyone blind."- Martin Luther King, Jr.

Thanks to all my friends, family, and teachers. Have a nice day!

Sarah Ann O'Neill

"You should never let the sun set on tomorrow before the sun rises today."

Thanks Mom, Dad, Sean, and Murphy for everything you have done. I love you all so much!

Robert J. Orlando

"Go for it! What do you got to lose, except maybe an arm or a leg, but that's why you have two of them, right!?"

I would like to thank my parents.

Stephanie M. Opachinski

"Fate is what life gives you, destiny is what you do with it."

Thanks Mom, Dad, Stephen, Britt, Eric, Ryan, and my friends for everything. You guys are the best.

Nathan Palmer

"Do you remember where we all came from? Do you remember what it's all about?"- Reese Roper

Thanks Mom and Dad, for helping me even when I waited till the last second.

Kimberly Jean Orcut

"Life is change. Growth is optiona
Choose wisely."- Karen Kaiser Clar

Thanks Mom, Dad, Mel, and all m
friends and family. I love you an
good luck.

Timothy Parker

"Turn adversity into ambition; no
blossom into wealth."

Thanks to all my friends and famil
you know who you are.

Anthony Perrotta

"Impossible to carry on civilized conversations with ignoramuses... I just elevate to build the sages and turn through the scriptures pages."

Thanks to Mom, Dad, and Joe, I love you and couldn't have done this without you. Peace!

Joshua Pierce

"In order to be old and wise, you have to be young and stupid!"

Lisa N. Peterson

"What is success? To laugh often; to find the best in others; to leave the world a bit better; to know even one life has breathed easier because you have lived."- Ralph Waldo Emerson

Thanks Mom, Dad, Lynn, and all my friends. I love you!

Tyler Pilotte

"If everything seems under control, you're not going fast enough."
- Mario Andretti

Thanks to Mom, Dad, family and a a special thanks to all of my friends that made these past years so much fun.

Katie E. Petrillo

"People take different roads seeking happiness and fulfillment. Just because they're not on your road doesn't mean they've gotten lost."

Mom, Dad, Joey & friends- thanks for always putting up with me. I love you.

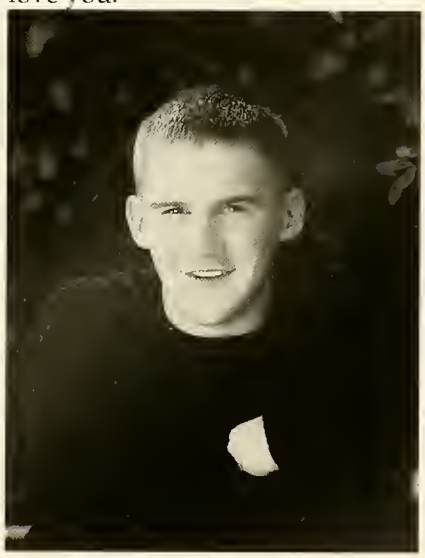

Daniel J. Platz

"Never forget those who have helped you become who you are today."

Thanks Mom, Dad, and Jon for everything; without you I wouldn't be who I am today.

Erica J. Polleys

"When the twilight drops her curtain down and pins it with a star, remember that you have a friend though she may wander far."- L.M. Montgomery

Thank you Mom, Dad, Mary, Vicki, Meg, friends and family.

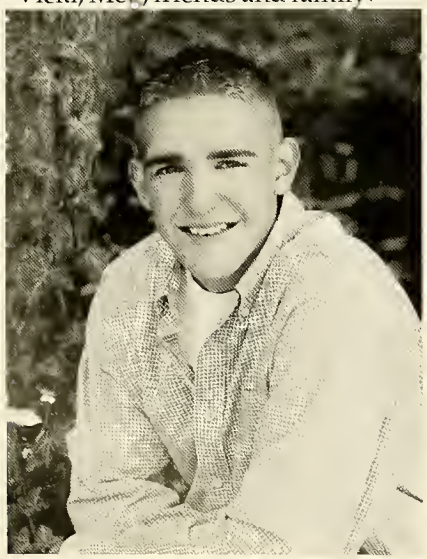

Joseph Proctor

"Play hard or go home."

I wanted to thank my grandfather and my Aunt Sue. I love you Heather.

Jennifer Polychronopoulos

"Accomplish all of your dreams and expectations. Live each day to its fullest. Don't let any opportunities pass you by. Treat each day like it's your last."

Kristen Rabufetti

"Dream what you want to dream. Be what you want to be. You only have one life and one chance, to do all the things you want to do."

Thanks Mom, Dad, Lisa, and friends for all your continuing love and guidance.

Robert Pringle

"It's not how long you live, but ho you live and what you leave b hind."

Thanks Mom, Dad, John, Sis, Tir Kaylee, and all my friends witho you there would be no me.

Catrina Rantala

"Do not follow where the path m lead - Go instead, where there is 1 path, and leave a trail."

Mom and Dad, I love you. Rya thanks for being there for me. I lo you Jilliane.

Kyle W. Rash

"When I find myself in times of trouble Mother Mary comes to me speaking words of wisdom... let it be."

Grandpa, my hero; Gram, for all your love. Mom, Dad, and Lauren, Thank you.

Dennis E. Reddy IV

"Success is never found, failure is never fatal, courage is the only thing."- Winston Churchill

Thanks Mom, Dad, Stace, and Ash for everything. I wouldn't be able to do it without your help.

Amy L. Reardon

"Live for the moment because it never lasts forever."

Thanks to my family I couldn't have done it without you guys. To all my friends, I love you guys, and we had some great times together.

Jennifer Lee Ricci

"May you live each day of your life."- Jonathon Swift

I thank God, family, friends, and Jay for your constant love and support.

Ashley M. Reddy

"Our greatest glory is not in never failing, but in rising up every time we fail."

Thanks Mom, Dad, Den and Stace for all of your love and support. You mean the world to me, love you always.

Brittany J. Riley

"You can either laugh about it or cry, and I choose to laugh."- Shayna

Thanks to my family, the crew, and friends who have helped me become the person I am today.

Tristan Riley

Meghan Robinson

"We may not arrive at the port within a calculatable period, but we would preserve our true course!"

Thank you Mom and Dad for being my support, and Katherine for getting me through the most insane periods. I love you all.

Michael D. Rogers

"Nothing should be prized mo highly than the value of each day -Goethe

Thanks Mom, Dad, Nicole, and Jason.

Ryan M. Ross

"The most important kind of freedom is to be who you really are."

My thanks go out to friends and family.

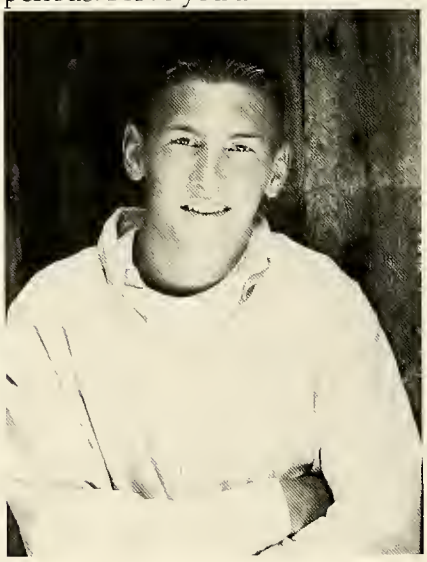

Samuel Rothhaar

I want to say thank you to my Mom, Ed, Steph, Julie, Amy, Dave, and Erica. You've always been there. Also, good luck to my friends.

Heather Rowell

"A life spent making mistakes is n only more honorable, but more us ful than a life spent doing nothing - G.B. Shaw

Michael Salmon

Amanda Salvatore

"So many of our dreams at first seem impossible, then they seem improbable, and then, when we summon the will, they soon become inevitable."- Christopher Reeve

Thanks Mom and Dad. I love you guys, you know who you are!

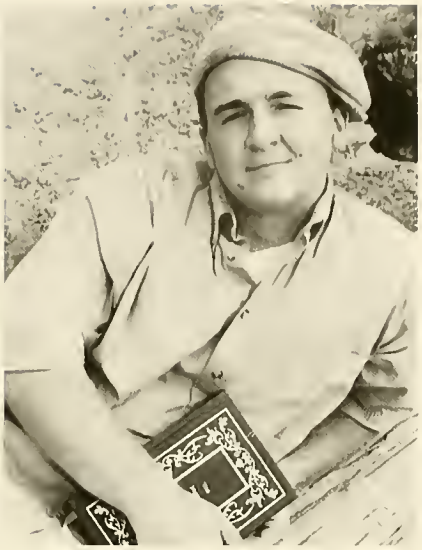

Steven Sanda

"For out of what we live and we believe our lives become the stories that we weave."- Lynn Ahrens

Thanks Mom and Dad and family for your love. To my friends keep it real. True, true.

Sara Sanderson

"Laughter makes the world a happier place."

Thanks Mom, Dad, Heidi, Andy, and all the girls for always being there. I love you!

Daniel Sanford

"Learn as if you are going to live forever, live as if you are going to die tomorrow."

Thanks to my Mom and Pops and all my friends for their love and support of my dreams.

Charles Sarro

Dominic S. Sarro

"A person will be just about as happy as they make up their minds to be."

Thanks Mom and Dad for being patient over the years.

Katelyn M. Schmuttenmaer

"If you have built castles in the air, your work need not be lost, that is where they should be. Now put foundations under them."

Thank you Mom, Dad, and Matt.

Tracy Sawtelle

"I've learned that goodbyes will always hurt, pictures will never replace being there, memories good or bad will bring tears, and words can never replace feelings."

Thanks Mom, Dad, Grandma, Jackie, & Jen. I couldn't have done it alone.

Renee Kimberly Schneider

"Remember to always dream. More importantly to make those dreams come true and never give up."

Thanks to my family, friends, and teammates for all your support. I love you all!

Jill Corinne Scanlan

"Friendship is hard to explain. It' not something you learn in schoo But if you haven't learned the mear ing of friendship, you haven' learned anything."

Hugs and kisses to Mom, Dac Megan, Lisa, Mary, & my friends.

Bryn P. Schockett

"Time you enjoy wasting, was n wasted."- John Lennon

I owe many thanks to my famil and to the family that my frienc have become.

Rachell Scholl

"Love is the great miracle cure. Loving ourselves works miracles in our lives."

Thank you Mom, Stacey, and Dad for always believing in me and telling me that I could succeed. I love you Matt.

Rita Rose Shaffer

"Take heart, my little friend, and push back your seat. Soon, we'll be far away, far the street where you learned how to be not what you are."- The Eels

Cheers to those who have helped me along the way.

Hallie Rose Scott

"Hey! Stay young and invincible." -Noel Gallagher

Thanks to my parents for pushing me and my superhuman friends for pulling me back.

Stacie N. Shedd

"Make sure you're always happy - don't waste your time worrying about anything else."

To my family, thanks for everything. To my girls... I'll never forget all the good times we had!

Margaret Ann Selter

"You never know what you might have been unless you try to be."

Thanks to my parents, Erin, Brian, & Crystal. Love you all, never forget 9-11.

Erin M. Sheehy

"The grand essentials of happiness are something to do, something to love, and something to hope for."

Thanks to everyone who has taught me something along the way.

Danielle Rose Sherman
"You never know when you are making a memory."

Thanks Mom, Dad, family, and friends for all your support. I love you all. Mitchell, I love you always and forever.

Kevin Silvey
"Be not afraid of greatness, some are born great, some achieve greatness, and some have greatness thrust upon them."

Thanks to Mom, Dad, and Danielle.

Cristen Shuster
"The question is not whether we will die, but how we will live."

Thanks Mom, Dad, Jacqui, Mike, Katie, Katie, Missa, and Meg for always being there for me. I will always love you.

Ryan Simpson
"There's nothing you can do that can't be done."

Thanks Mom, Dad, and everyone else who helped me along the way.

Colleen Silva
"What lies behind us and what li
before us are small matters cor
pared to what lies within us."
- Ralph Waldo Emerson

David Russell Sjostec
"What is me, is me, and this bei
true, I must always do things t
hard way."

Thank you Momma, Pop, Kay-Ka
Zeke, J-Dawg, & Ashley. Love y
all.

Nathan Skerritt

"Whatever comes to challange me with a purpose, I will 'de-purpose' it and make it worth while."

Thanks to my family, the whole Foley bunch, most importantly my friends, Mandie, and the whole Nasr Crew.

Jennifer A. Solimini

"I've had wonderful times, but this wasn't one of them."

Thanks to my family for everything, and a big thanks to my girls who were, and will always be there for me.

Heather Smith

"Some people dream of success while others wake up and work hard at it!"

Thanks to my family (Mom, Dad, Darren) & friends for all your support & encouragement. Love you!

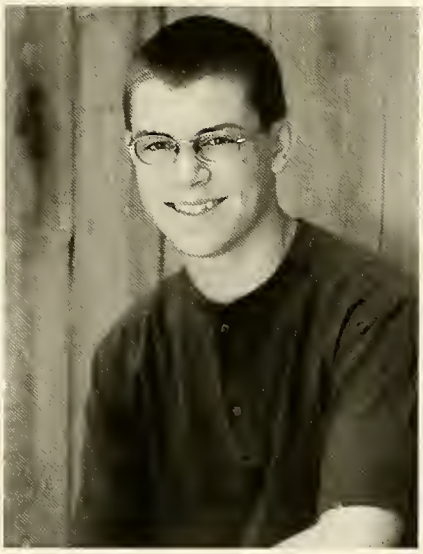

Michael C. Souza

"All things be ready, if your minds be so." William Shakespeare

Thanks Mom, Dad, and all my friends for the help you've given me."

Lucas Smolic

"All you need is love." John Lennon

Thanks to my family and friends, for never allowing me to forget that I am loved.

Charlene St. Croix

"We think the stars are fixed in the sky, but they are not. I think sometimes we have to learn to give into change, to the new things."

Thanks Dad and Mom.

Jennifer L. St. Croix

"Life moves pretty fast. If you don't stop and look around once in a while, you could miss it."

Thanks Dad, Mom, fam. Good luck Char. To my girls, thanks for all the good times.

Jade Steffy

Nicole Stone

"There's only us. There's only th
Forget regret, or life is your's
miss. No other road. No other wa
No day but today."

To Mom, Dad, and Matt, than
and I love you! To the girls and Er
nothing we did will be forgotten

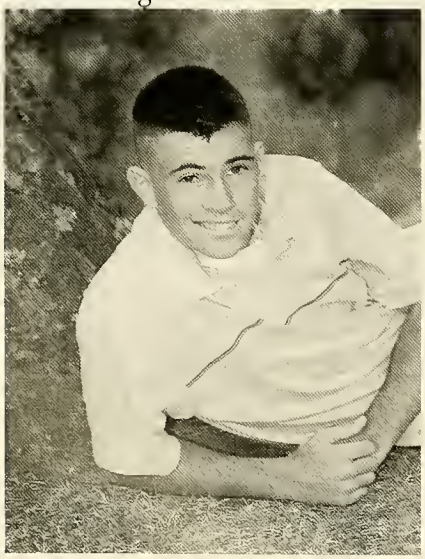

Luke Sullivan

"I have not failed. I've just found 10, 000 ways that don't work."
T. Edison

Thanks Mom, Dad, Hayley, and Syd for always being there.

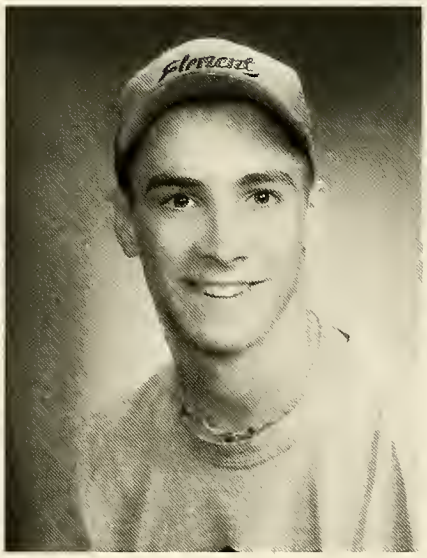

Timothy Sullivan

Todd Sullivan

"Don't ask."

Andrew Syriala

"The bottom of the world is gold, and the world is upside down."
J. Kerouac

To everyone that helped make things good (good in general), thanks.

Brian Taylor

"I just want to make a movie with a plot..."

Sarah M. Tannenbaum

"It is hard for me to lump twelve years of life into a short, meaningless quote. Please remember me for who I was as a person."

Thank you Mom, Jenna, and my Kelly for never giving up and always being there for me.

Gregory Teich

"Success is not final, failure is not fatal; it is the courage to continue that counts."

I would like to thank my Father, Brother, friends, and Mother, but I can't, so I hope they know what they mean to me.

Adam E. Taylor

"It's not how long you live, it's how you live and what you leave behind. So what you do while you're alive is up to you."

Thanks to my best friends Tony & Marcus & all my friends. I love you Mom, Dad & Heather

David Thompson

"Do, or do not- there is no try."

Thanks especially to my Mother and Father who encourage me most of all in life. Thanks to all my friends and teachers at Silver Lake.

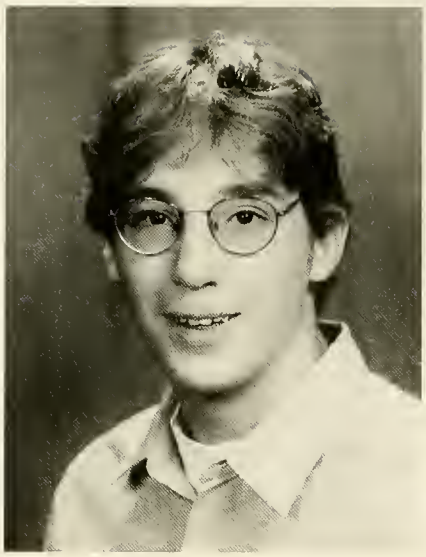

Charles I. Tinkham

"Gatsby believed in the green light, the orgastic future that year by year recedes before us."

Props to my parents and friends for money and support. Without you, I am nothing.

Shaun Torrey

Thanks Mom, Dad, EJ, and Keri.

Emily Tyler

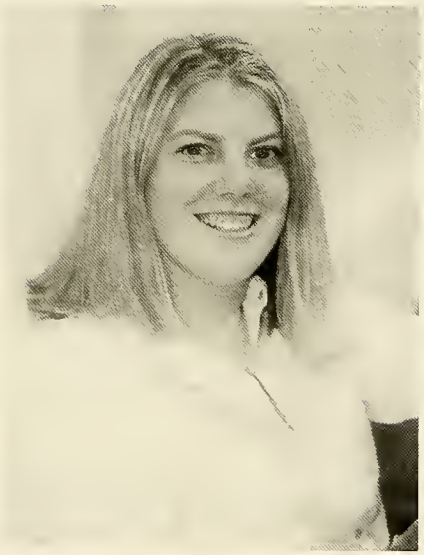

Lynsey Vacchino

"It is good to have an end to journey toward; but in the end it is the journey that matters." U. K. LeGuin

Thanks to my family and friends. Kara thanks for your guidance.

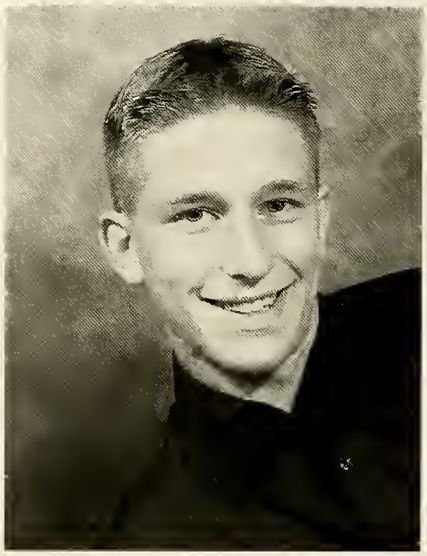

Sean VanRiper

"We are the music makers, we are the dreamers of the dreams!"

Special thanks to Mom, Dad, Eric, and Lindsay, to Freer and to everyone that has made my life what it is!

Stacy Varitimos Jr.

"I haven't failed, I've found 10, 00 ways that don't work!"

Stephanie E. Varley

"Here's to the nights we felt alive, here's to the tears you knew you'd cry, here's to goodbye, tomorrow's gonna come too soon." Eve 6

Mom thanks for always being there. Dad, Dereck, Bryan, I love you all. To all my friends, thanks.

Carrie Lynne Wagner

"The older you get, the better you get. Unless you're a banana."

Thanks family, Jess, and Jellybean, love you!

Kaitlyn Marie Vittorini

"I always knew I'd look back on my tears and laugh but I never knew I'd look back on my laughter and cry."

Thank you Mom and Dad and friends I never would have made it without you. I love you guys.

Crystal Marie Walett

"Live as if you were die tomorrow. Learn as if you were to live for ever."

Thanks to my Mom, Matt, Joe, I love you. Love you Peggy, and special thanks to Shelly and Eric.

Alison Vu

"I almost wish I hadn't gone down that rabbit-hole - and yet - and yet - it's rather curious, you know, this sort of life!" L. Carroll

Lots of love to Mom, Dad, Ann, Dave, and friends.

Jeffrey Warner

"Know who you are, and believe you are priceless in your individuality." M. Walberg

Evan Weber

"Honesty is my only excuse, try to rob us of it, but its no use, steamroller action crushing all, victim is your name and you shall fall."

Much love and respect to my Mom, Dad, and all my friends.

Troy Whitman

"Uniqueness is daring to be yourself and not worrying about what others think."

Thanks Mom and Dad for all your help.

Kevin Whealan

"Life is not a game, a hardship or a quest; It's life, so live it as it is."

Thanks to Mom, Dad, Kerri, Kristian, and Amanda. In memory of my cat, Mandy.

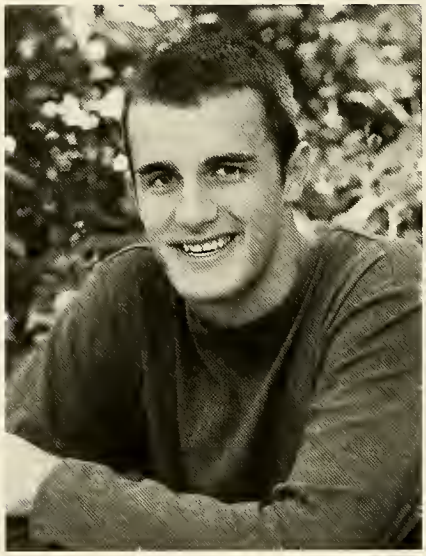

Derek Wigman

"It's not the size of the fight in the dog, but the size of the dog in the fight."

Thanks to Mom, Dad, Nan, Brady, Jenna, and everybody else who has helped me out along the way.

Hillary Jean White

"I love songs that take me away to certain place in my life. It doesn have to be a country song. Th important thing is if the song mak you feel something." K. Chesney

Nicole Marie Williamso

"Seek the wisdom of the ages, b look at the world through the ey of a child." R. Wild

Thanks Mom, Dad, and Bob for e erything. Good luck to all of m friends!

Heather C. Witteman

"Though we go our separate ways, I won't forget so don't forget the memories we made." L. Rimes

Thanks Mom, Dad, and Tricia, I love you! Thanks to my friends. You will be missed!

Mitchell J. Wojtasinski Jr.

"Live free or die."

Thank you Mom, Dana, Gary, and Big Gary for your support. Danielle, thanks for everything.

Christine L. Woll

"Ob-la-di, ob-la-da, life goes on."

Mom and Dad, I love you. Thanks to Liz, Hallie, and my other super-human friends.

Lindsay Ann Woods

"Dreams come true; without the possibility, nature would not incite us to have them."

Thank you to my family and friends.

Scott Woodward

"And how is education supposed to make me feel smarter? Besides, every time I learn something new, it pushes some old stuff out of my brain."

Thank you Mom, Dad, Linda, Corey, Katie, and Ashley. I love you all.

William Wool

"I haven't failed, I've found 10, 000 ways that don't work."

Thanks for all you help Mom, Dad, MB, and Cheryl Anne.

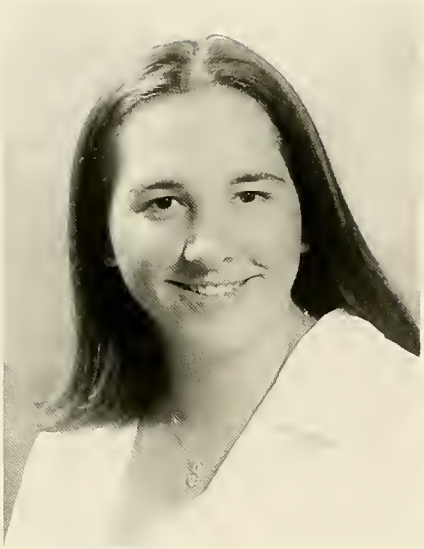

Rebecca Ann Yeaton

"Never let yesterday take up too much of today." -T. Schramm

Thanks Mom and Dad, Brian and Jeff for helping me make it through these years.

Emma Young

"The essentials to happiness are: something to do, someone to love, and something to hope for."

To my friends, you are all great. Mandy, thanks for being my best friend these years. Thanks to my fam. Nat and G, I made it!

Lindsay A. Young

"We all take different paths in life, but no matter where we go, we take a little of each other everywhere."

Thanks Mom, Dad, and Liss for everything. I love you. Girls, hold onto the memories!

John A. Zagrodny

"We met as total strangers and end as lifetime friends, we shared a season of our lives, but every season must come with an end." - Ed Koch
To the greatest family anyone could ever have, Mom, Dad, Matt and Michelle, I love you all!

Kylah M. Zeoli

"I always knew that looking back on tears would make me laugh, but I never knew that looking back on laughter would make me cry"

Thank you- Mom, Dad, Kris, and all my friends; I could not have done it without you! I love you guys.

Lindsey M. Zinkevivz

"The second star to the right shines in the night for you, to tell you that the dreams you plan really can come true!"

Thank you, Mom, Dad, Brian, Kacie, Mrs. Stasiuk, and Dr. A for believing in me. Matt, I love you.

Senior Superlatives

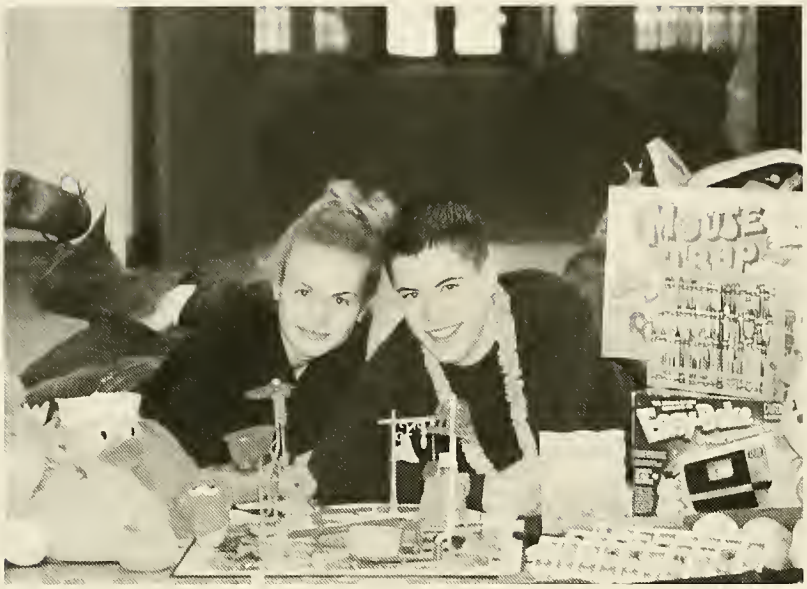

Most Likely to Succeed

Emily McCoy
and
Mike Frederickson

Beauty and Brains

Marguerite Insolia,
Dan Platz
and
Alexandra Bradshaw

Most Likely to Change the World

Chrissie Gorman
and
Andrew Bouley

Class Flirts

Brynne Holland
and
Adam Taylor

Class Couple

Amanda Burke
and
Kevin Whealan

Best Dressed

Alexis Conroy
and
Shawn Hillier

Most Artistic

Amanda Clancy
and
Mackenzie Burke

Class Individuals

Rita Shaffer
and
Lucas Smolic

CLASS CLOWNS

Lisa Drummey
and
Mike Mayott

Most Theatrical

Stephanie Dignan
and
Steve Sanda

Most Musical

Lindsay Garuti
and
Harry Jones

Best Dancers

Kristin Geraghty
and
Sean Clark

Most Athletic

Tara Hostnik
and
Billy Coveney

Most School Spirit

Brittany Riley
and
Patrick Cronin

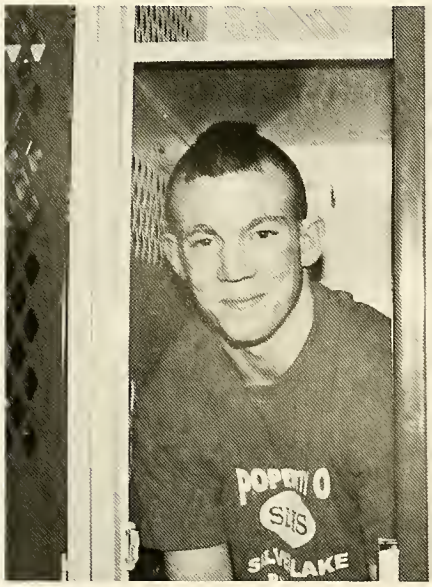

Gym Class Hero

Lynsey Vacchino
and
Greg Teich

Best All-Around

Kate Schmuttenmaer
and
Ryan King

Most Friendly

Allison Cleary
and
Sara Sanderson

Most Friendly

Derek Wigman
and
Dennis Reddy

Best Smile

Jennifer Ricci
and
John Zagrodny

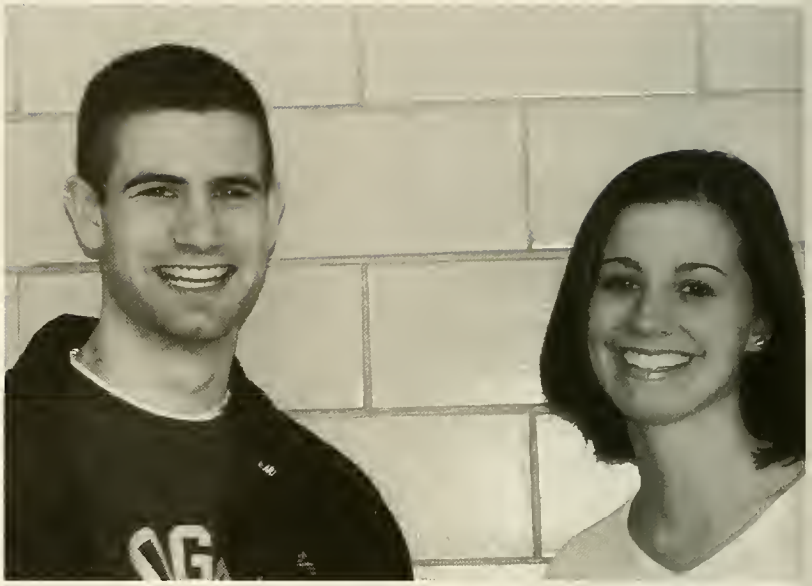

Best Friends

Cheryl Froio
and
Shayna Melberg

Best Hair

Stephanie Opachinski
and
Mike Coen

Best Eyes

Amanda Mulloney
and
Sean Donovan

Best Friends

Andrew Bouley
and
Emily McCoy

Best Friends

Mike DiGiovanni
and
Tim Parker

Senior Candids...

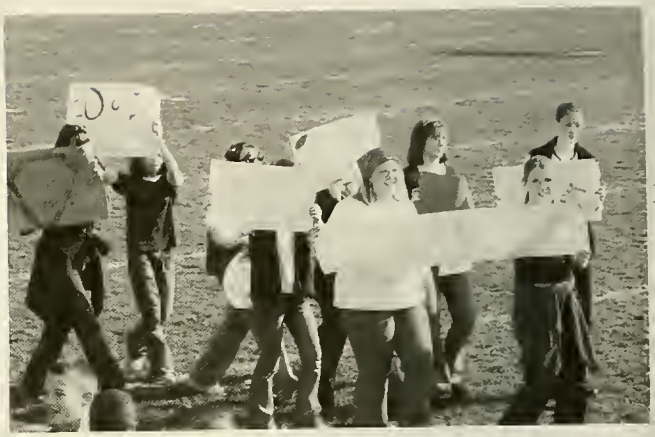

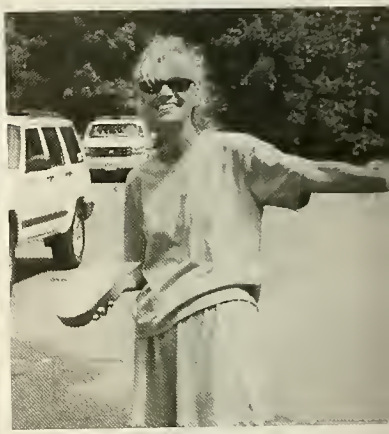

Earth Science

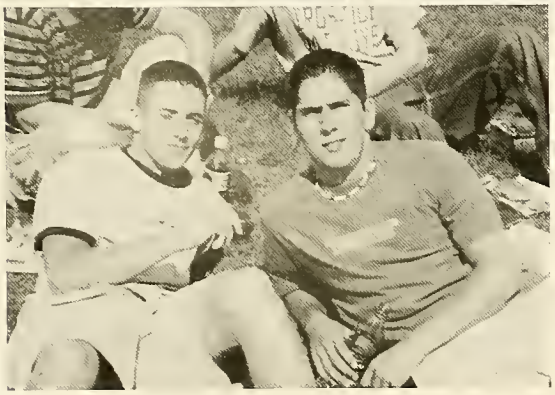

PO JEANS

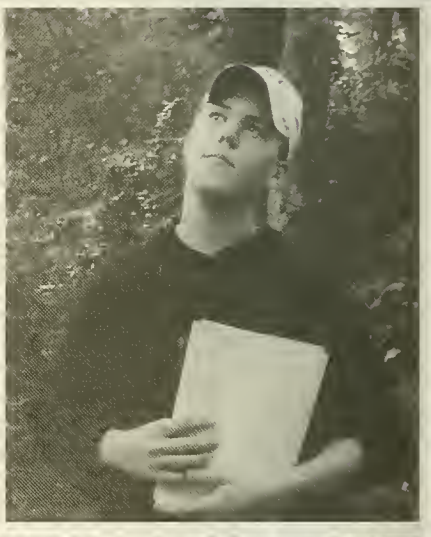

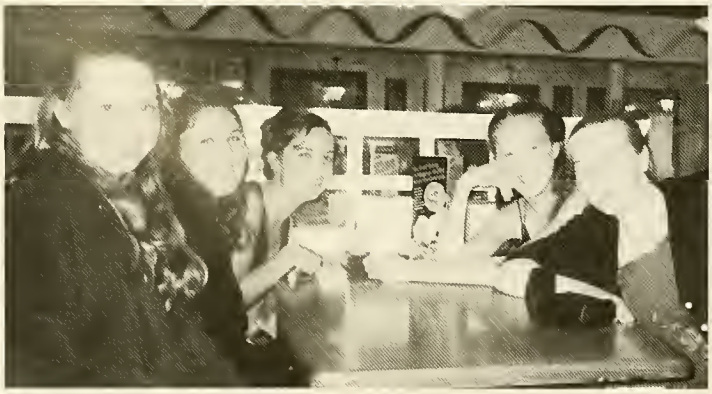

sports

2003

Fall Sports

Cross Country:

The Silver Lake Boys' and Girls' Cross Country teams both finished a very successful competitive season. The girls, led by senior captains Allison Cleary, Chrissie Gorman, Monica Hebert, and Jenn Ricci finished with a five and two league record and finished in a tie for second place, losing only to league champions Barnstable and Falmouth. Meanwhile the boys led by sophomore trio Alex Piche, Dan Gorman, and Dave Connick, and juniors Bill Mulrain and Mike Daly also came in second place. The highlight of the boys' season was their second place finish in the pouring rain at the South Shore Principle's Meet.

Coach: Joe Darche

Golf:

The Silver Lake Golf Team has just finished another successful season with a record of ten wins and six losses (9 and 5 in the league). The highlights of the season were:

1. Coming off a rough 1-4 start to finish 10-6.
2. Qualifying for state sectionals.
3. Spending many beautiful days on a golf course!!

Coach: Eric Flaherty

Girls' Soccer:

The Girls' Soccer team finished the regular season with a 6-5-7 record and a fourth place finish in the Old Colony League. Jenna Beltramini and Michelle Woodford captained this year's team. The Lakers were a very young team with only three seniors. This inexperience showed a lack of consistancy scoring goals, but the future looks bright if the underclassmen keep improving. Good luck and thanks to the three seniors: Jenna Beltramini, Heather Barry, and Brynne Holland.

Coach: Bubba Ashby

Boys' Socccer

The Boys' Varsity Soccer Team had a slow start this season. After the first seven games the boys struggled with just 2 wins and 5 losses. However, over the next 12 games, the Lakers achieved 8 wins and just 2 losses and 2 ties. The boys qualified for the tournament while finishing second in the league for the second year in a row. The Lakers graduate six seniors including Greg Teich, All Star Mike Hurley, Honorable Mention Mark Gordon, Paul Maloney, Sean Kane, and Kyle Rash will also be missed next year. Keil Milliken was rated #4 player in the league and was selected to the Eastern Massachusetts All Star team. Coach Doyle is excited to have a majority of returning players and notes that, "Hard work in the off season will dictate the pace of next year's squad."

Coach: Jeff Doyle

Football Cheerleading:

The 2002 Varsity Football Cheerleaders had a very productive year. The squad under the leadership of Captains Kristin Higgins and Stacie Shedd worked hard to increase their skill level in cheer, stunting and gymnastics. These young women work hard to represent their school in a positive manner on and off the cheering court.

Coach: Kathy Benash

Football:

he Laker Football team ended their season with a record of 5 wins and 6 osses. Quarterback Denis Hill and TE Bill Coveney became one of the nost feared combinations in the league. The Lakers looked to seniors: ean Donovan, Chris Guilfoy, Ryan Nicotri, Derek Nersession, Nick lacaluso, Kevin Whealan, Ron Coulstring, Jamie Flaherty, Tony Bagni, ric Parks, Chris Curry, Sean Clark, and CJ Deegan to lead them to ictory.

Coach: Dana Battista

Volleyball:

The 2002 Silver Lake Lady Spikers finished their regular season 15-8 after rebuilding the team with eleven varsity rookies. In the very tough Old Colony League their 8-6 league record and fourth place finish was a pleasant surprise. All Stars senior Lauren Murphy and junior Andrea Gardner and honorable mention Kristin Geraghty keyed the tough Laker defense and hitters Kelli Reardon and Jenn Skillings paced the offense with key hits.

Coach: Scott Turley

Field Hockey:

he 2002 Field Hockey season was very successful. The team ad a commitment to improve and a "No Regrets!" mentality. he team finished with an outstanding record of 14 wins, 3 sses, and 3 ties. The captains Krysten Conboy and Renee chneider were instrumental in the team's successes. The team as been a pleasure to coach. As the 2003 season approaches e team is focused and looking to improve upon this year's ccomplishments.

Coach: Marlene Lopes

OCL Individual Senior Sportsmanship Awards:

Andrew Bouley	Cross Country
Chrissie Gorman	Cross Country
Kevin Whealan	Football
Jack McCarthy	Golf

OCL League Senior All Stars

Heather Barry	Soccer
Jenna Beltramini	Soccer
Renee Schnieder	Field Hockey
Tara Hostnik	Field Hockey
Krysten Conboy	Field Hockey
Lauren Murphy	Volleyball
Bill Coveney	Football
Sean Donovan	Football
Denis Hill	Football
Derek Nersessian	Football

Cross Country

SILVER
LAKE

SILVER
LAKE

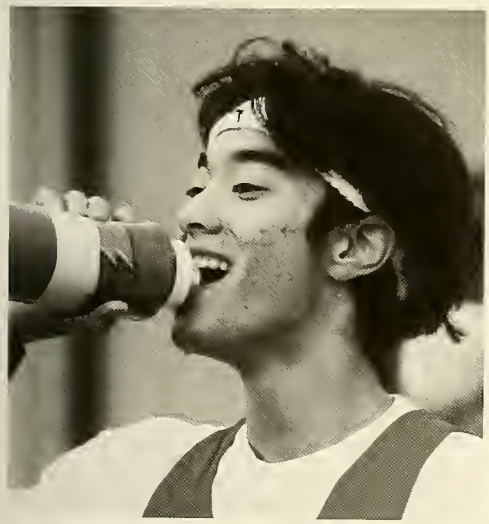

SILVER
LAKE

Field Hockey

Volleyball

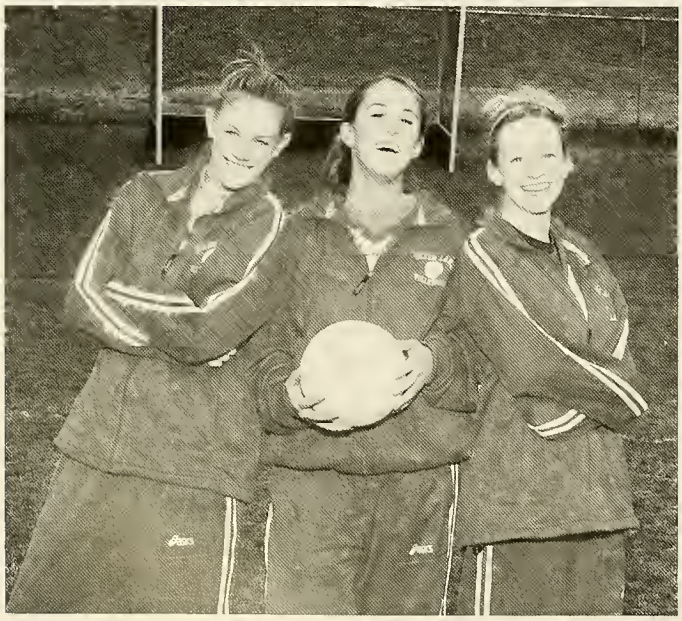

Boys Soccer

LAKERS
16

SILVER LAKE
22
SILVER LAKE
12
SILVER LAKE
16
SILVER LAKE
6

Girls Soccer

Cheerleading

Golf

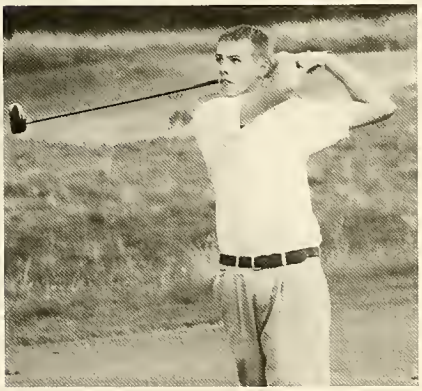

Football

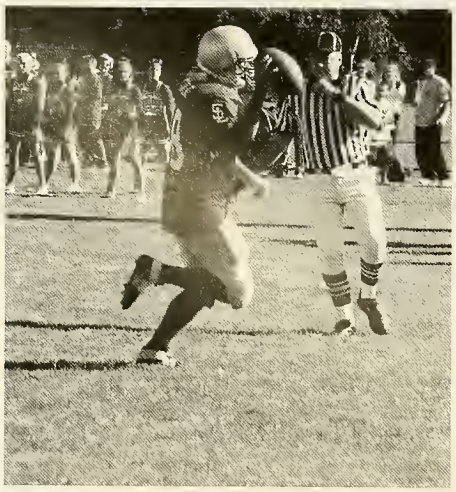

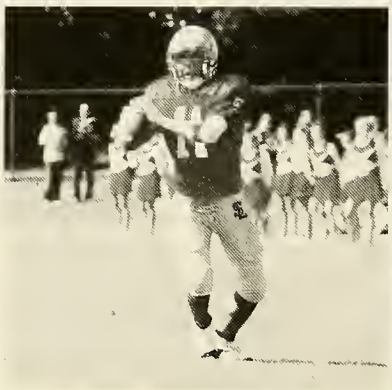

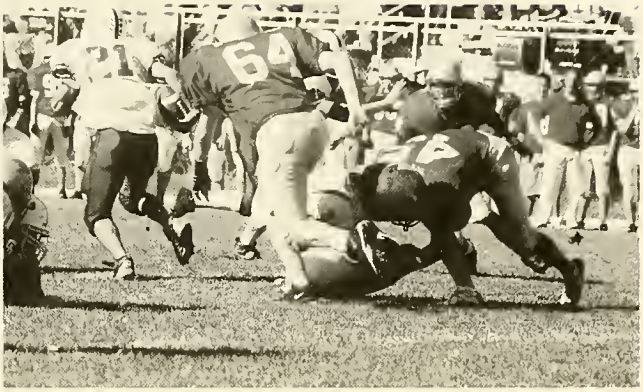

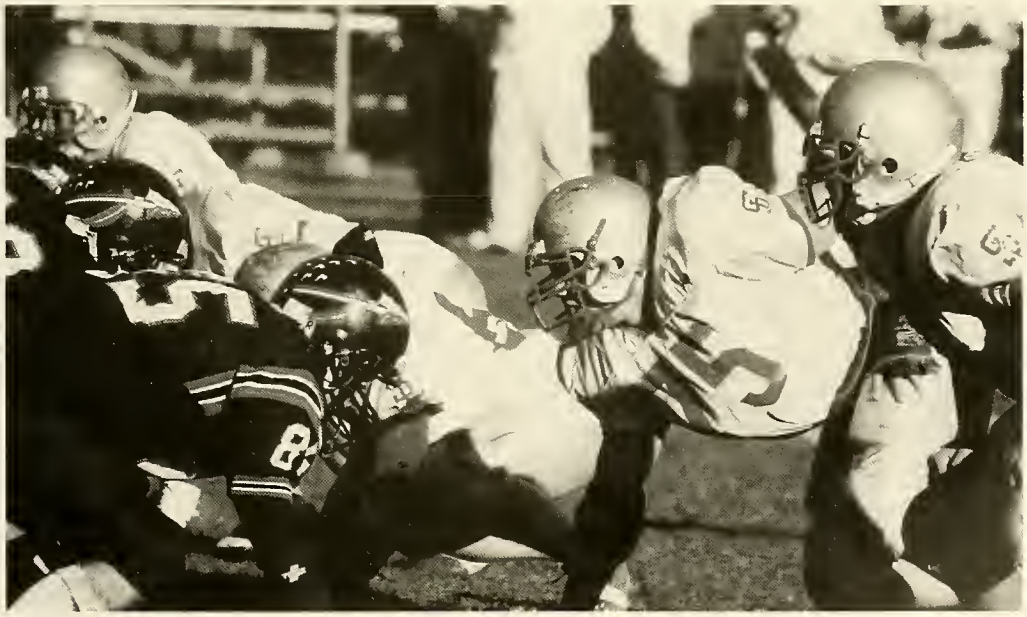

Wrestling

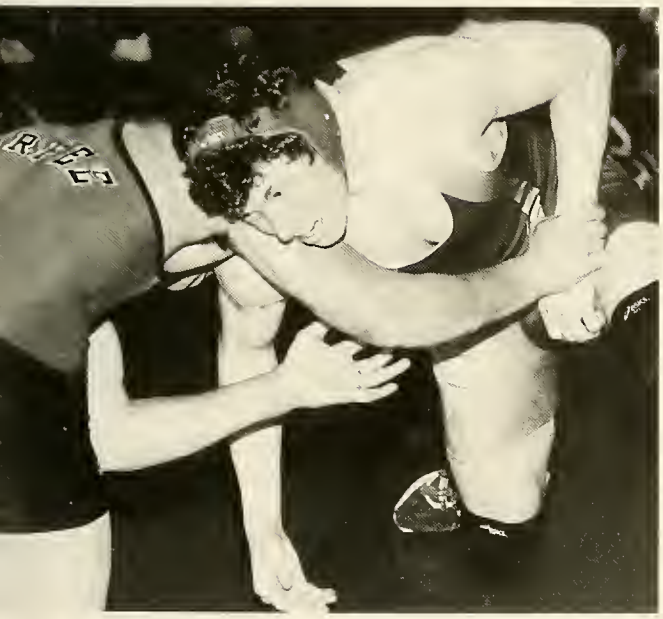

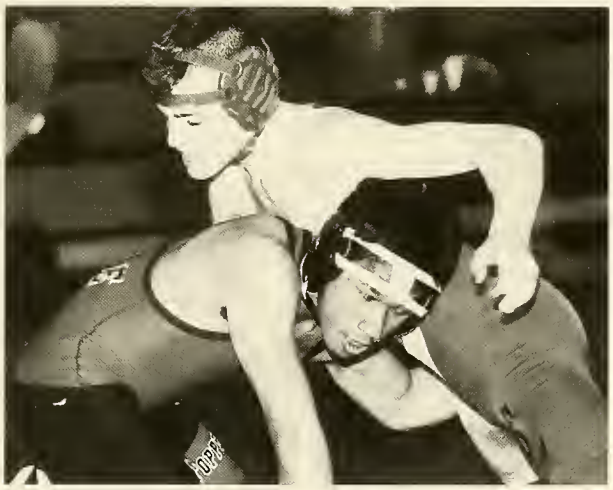

Gymnastics

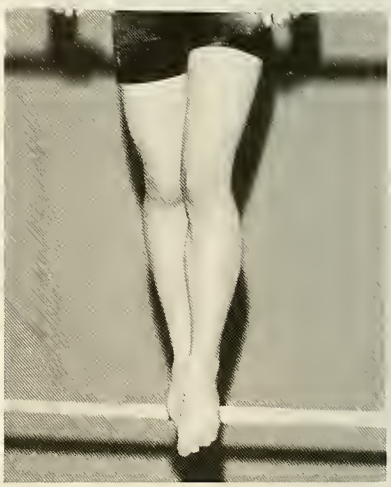

Collin
Nicki

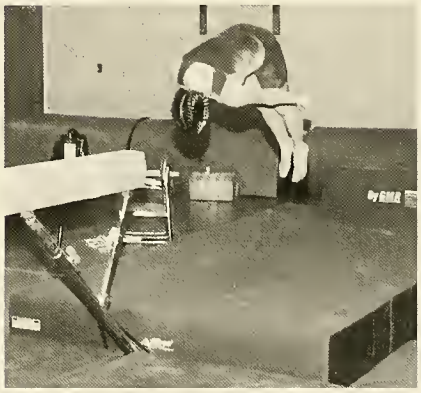

Winter Track

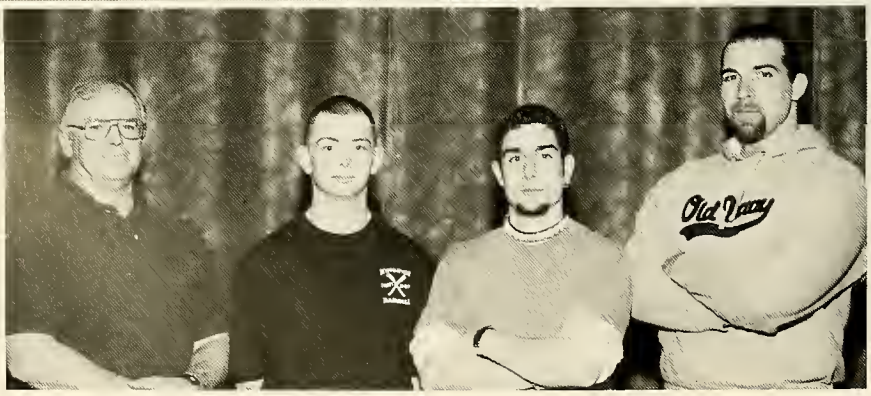

543
521

OLD COLONY
322
OLD COLONY
312
OLD COLONY
245

OLD COLONY
627

Girls' Basketball

LAKERS

LAKERS
10

23

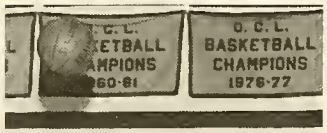
O. C. L.
BASKETBALL
CHAMPIONS
1976-77

Boys' Basketball

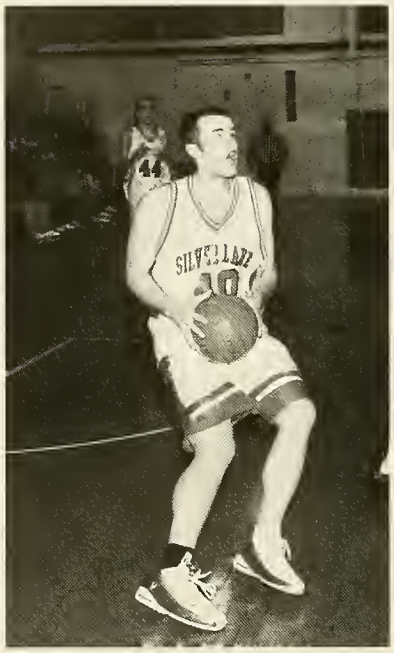

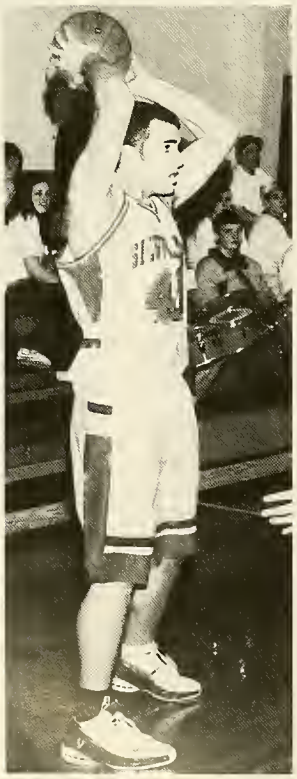

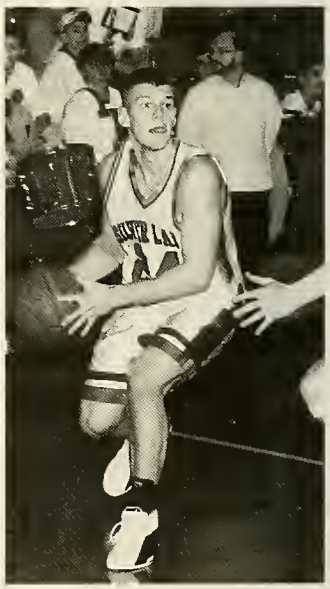

WELCOME TO LAKER

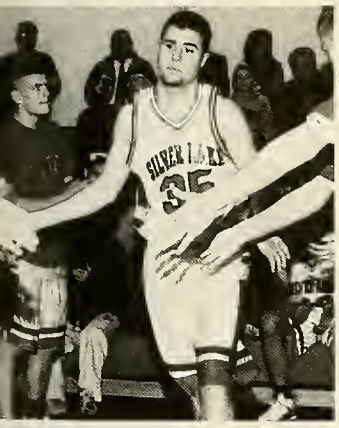

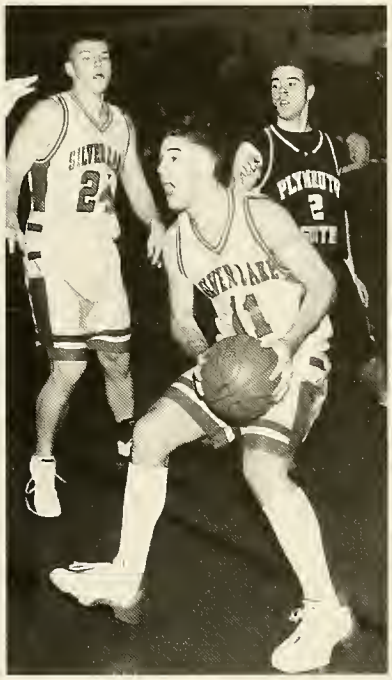

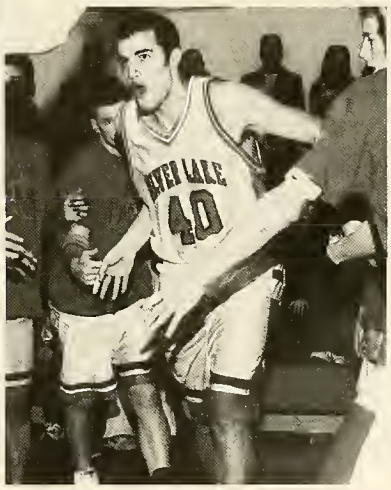

Hockey

Cheerleading

clubs

2003

Latin Club

CARPE DIEM

At the annual Saturnalia in December, Mr. McCarthy and students chow down on Roman style food.

Latin Club members strike a pose in their togas and tunics.

Left: Students perform skits from the ancient Roman play "Lord Brian."
Above: The whole club gathers for a picture at Saturnalia.

Captain's Council

CROSS COUNTRY

FIELD HOCKEY

Cheerleading

Future Farmers of America

Key Club

Nancy Bloomquist, Joanna Thornley, Sara Johnson and Lisa Peterson grab a hug from the snowman at the Faculty Holiday Party.

The Key Club board members scrunch together for a picture.

Key Clubbers welcome people to their holiday Snowball Dance.

President Lisa Peterson and her sister Lynn grab a shot with Goofy at the International Convention last summer.

Lynn Peterson and Emily Forbes at the New England Medical Center.

Kayla O'Malley, Elena Cerrai, Ashley Arruda and Lisa Peterson share some Key Club love.

Speech and Debate

The Speech and Debate crew goes a little wild in the school lobby after the New Year's Gala.

History Club

Silver Spectrum Literary Club

Peer Mediators

Foreign Exchange Students

Tilly Fleckenstein and Elena Cerrai

GAP

Respect OTHERS

Astronomy Club

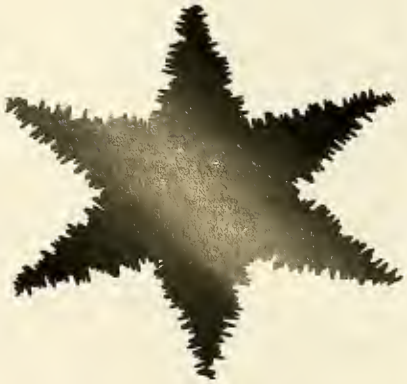

Laker Legend

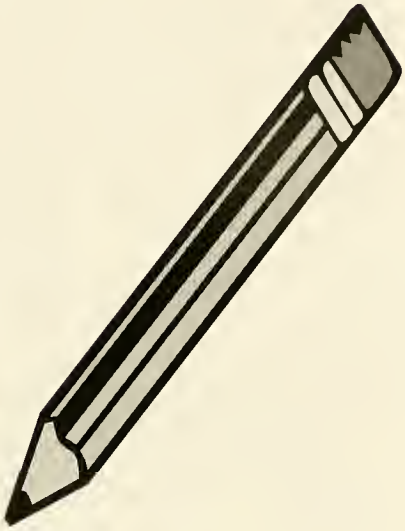

Math Team

MATH
COUNTS
4 FUN

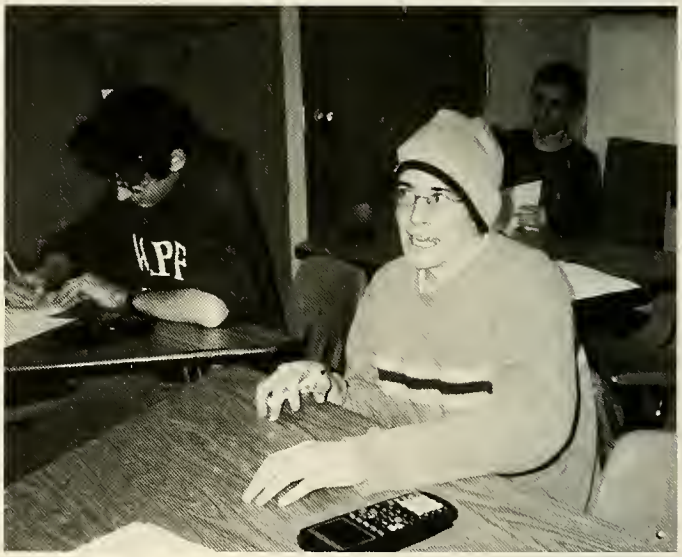

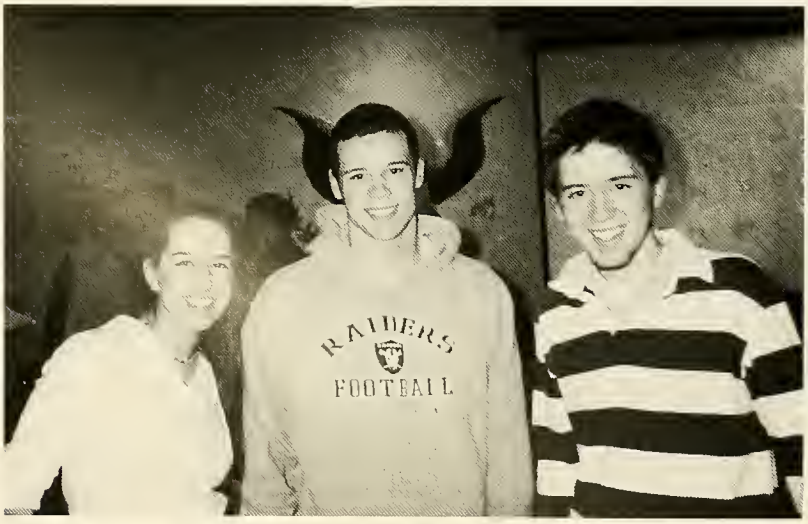

Silver Stars Drama

Morning Announcements

& the SLAV Crew

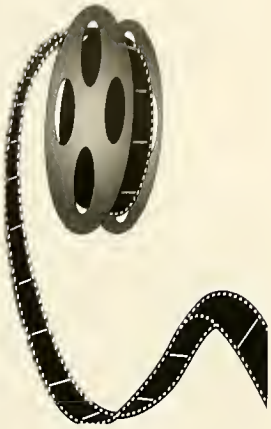

National Honor Society

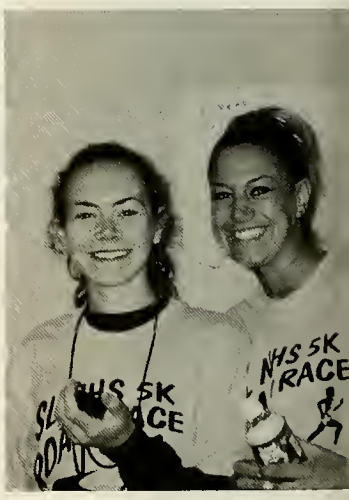

Above: NHS Executive Board

Below: Painting the mural for the Satellite Cafeteria

The NHS Road Race last Apr

Pep Band

Silver Lake Aids

Guidance, Main Office, Attendance, Library

DECA

DANCE CLUB

Jazz Band

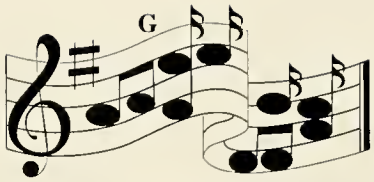

Gay/Straight Alliance

Women's Choir

Select Choir

Best Buddies

Student Government

Student Council Executive Board: Nicole Stone, Greg Teich, Diedre Hussey, Andrea Vu, Kate Schmuttenmaer, and Chrissie Gorman

2003 Student Council

Freshman

Class Officers:

Kelly Higgins, Courtney Knight, Erin Johnson, Mirian Richards, and Steve Silva.

Sophomore

Class Officers:

Dan Gorman, Benjamin Green, Christian Vercollone, Brad Walker, Ashley Ferrara, and Peter Kane

Junior

Class Officers:

Russel Waterhouse, Anthony Vercollone, Tracey Clapp, Caitlyn Ledwell, and Caitlin McElligott.

Yearbook

Yearbook Staff

Yearbook Editorial Board

Katie Petrillo, Colleen Flynn, Nicole Stone, Rachael Michaud, Erica Polleys

Parent Ads

2003

Tracy Ann,

It's been such a joy watching you mature, seeing you become the wonderful person you are. May all your dreams come true. You're loved more than you could ever imagine.

Love, Mom and Michael (Dad)

Tracy Sawtelle

"Hey! I've been waiting a long time for this parking space!"

Nathan -

You have been such a gift. Congratulations on a job well done. You have worked so hard! We love you. Remember I Corinthians 16:13,14.

All our love,
Mom, Dad, Jed and Cory

Nathan Palmer

Ashley,

Your father and I are so very proud of you. You have grown up to become a beautiful young lady. Wherever your life takes you we will always be here for you. Just be happy and as sweet as you already are.

We love you!
Mom & Dad

P.S. Jillian will be honored to take over your bedroom.

Ashley Duncan

Jessie,

I can't believe you're graduating. My baby girl has grown into a smart and very pretty young woman. I'm so proud of you. I will always be there for you. Be happy and think positive thoughts.

Love, Mom

Jessie Caron

Good Job Michael

You embraced these last 12 years with hard work and determination. All your work will not go unrewarded. Face the next 4 with the same determination but do not forget to have fun and enjoy life. We are all proud of you.

Love, Mom, Dad, Matthew and Timothy

Michael Bruso

Diana Johnson
PHOTOGRAPHY
Specializing in Portraiture

Senior Pictures
Beach
Holiday
Family
Pets

Phone: 781-585-1874
Duxbury MA

KABRIN,

At a very young age, WE DEPENDED ON YOU! It should have been the other way around but it seems from the moment you were born you displayed a level of maturity beyond your years.

While Mom worked and Dad took on the role as Mr. Mom, we couldn't have made it without you! You shouldered more responsibility than one could ever imagine.

We waited for you to depend on us..., waited..., and waited, but your independence only grew stronger! Now you have grown to be an even more responsible adult and you will soon be on your own. Kabrin, we want you to know how grateful we are to have you as our daughter and please, if nothing else, know that YOU CAN ALWAYS DEPEND ON US!

CONGRATULATIONS,
WE ARE SO PROUD OF YOU!
LOVE,
MOM AND DAD

Kabrin,
After all these years, thanks for alwyas being there for me. I'm going to miss our nights out and good times. Good luck in college. I'll be coming to visit!
Love, Kelsey

Kabrin Caliri

Graduation day has finally arrived.
Where has all the time gone?
Though time has seemed to slip away from us
The cherished memories we have shared together
Will always be in our hearts.
Thank you for being the person you are today.
We will always be proud of you.
Love always
Mom & Dad
Michelle, Meghan, Nathan
HOSS
P.S. Is your homework all done?

Michael Fencer

Sarah,

You have become a beautiful, determined young woman. Always be true to yourself. We're very proud of you!
Love~ Mom, Dad & Kiel

Sarah Maurath

Dolly,
Climb high, climb far
Your goal, the sky
Your aim, the stars.

We're proud of you.
"Congratulations"
Love,
Mom Dad Eric
Adam, Dean, & Apollo

Jenna Beltramini

John,

Where have the years gone? Didn't you just start preschool?

We are so proud of the wonderful person you have become. Keep growing in every way- keep reaching for the stars- don't slow down. Promise to always wear that beautiful smile- it makes the world a happier place! We love you!

Love,
Mom, Dad, Matt, and
Michelle

John Zagrodny

DEN,
FROM THE DAY YOU WERE BORN YOU WERE SO VERY SPECIAL. IT'S IMPOSSIBLE FOR US TO PUT INTO WORDS HOW WE FEEL AS WE WATCH YOU GROW UP AND BECOME THE WONDERFUL, CARING YOUNG MAN THAT YOU HAVE BECOME. YOUR LAUGHTER, SMILE, AND THOUGHTFULNESS MAKE YOU THE SPECIAL PERSON THAT YOU ARE. CONTINUE TO WORK HARD AND BE RESPECTFUL OF OTHERS AND WATCH ALL YOUR DREAMS COME TRUE. WE LOVE YOU "CHIEF".

LOVE,
MOM & DAD

Dennis Reddy

ASHLEY,
WE KNEW WHEN YOU WERE BORN AT A LITTLE OVER 2 LBS THAT YOU WERE A FIGHTER AND IF YOU MADE IT THROUGH THAT YOU WOULD BE ABLE TO ACHIEVE AND ACCOMPLISH ANYTHING, AND HAVE DONE THAT, ALTHOUGH IT HASN'T BEEN EASY FOR YOU.
YOU GIVE OF YOURSELF UNCONDITIONALLY AND YOUR BEAUTY IS SO DEEP THAT IT RADIATES THROUGH YOUR EYES, SMILE, AND FACE.
THROUGH YOUR DETERMINATION AND HARD WORK YOU HAVE AND WILL CONTINUE TO MAKE YOUR DREAMS COME TRUE. YOU ARE THE APPLE OF OUR EYES AND WE ARE SO VERY PROUD OF YOU. WE KNOW THAT YOU WILL SUCCEED IN WHATEVERY YOU DO. WE LOVE YOU "GEORGE".

LOVE,
MOM & DAD

Ashley Reddy

Congratulations Lauren
You've always done it your way
and we've always been proud of you.
You follow your dreams,
You follow your heart.
Enjoy life's adventure.
We love you,
Mom and Dad

Lauren Kilnapp

Natasha,
We're very proud of you and wish you all the very best in the future. May all your dreams come true! Congratulations! (You made it!)
Love, Mom, Dad and Danielle

Natasha Lauria

Congratulations on all your achievements over the past 12 years, and we wish the best for you in the years to come.

Love, Mom & Dad

Rebecca Yeaton

Sean - We are very proud of you. Congratulations. We know you will go on to create a wonderful future for yourself.
All our love, Mum & Dad

Sean Donovan

Andrea,
Didn't you come to bring us a sense of wonder...
....a pretty ballerina; her hair so brilliant that it hurt my eyes...

To our tiny dancer - Always hold us close to your heart as you begin this new and exciting part of your life.
Love Always ~ Mom, Da, and Glenn

Andrea Griffin

Katie
Time to celebrate.
Congratulations.
We're so proud of you!
Love,
Mom, Dad, Kelly, & Kerri-Ann

Katie Mullin

To our baby who has
brought us joy everyday!
Congratulations!
Love, Dad, Mom, & Angela

Amanda Clancy

Chrissie,
Congratulations on all you have accomplished. Good luck in the future.

Love,
Mom, Dad, Dan, & Jim

Chrissie Gorman

Derek,
It seems like yesterday when you started football and didn't want to go to practice, but you never gave up.

Touchdown!!! You made it. You are a very determined, smart, & handsome, oh, and the best son & brother anyone could ask for.

We love you.
Mom, Dad, Jaime, Danny

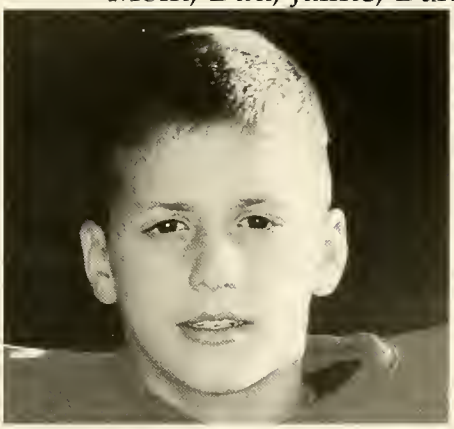

Derek Nersessian

Kellen,
We saved the best for last!

Love,
David, Shane, Mom & Dad

Kellen Murphy

RONNIE,
Once upon a time you were our little boy.
Now you've grown int a fine young man!

****

You have a GOOD HEART...
You have the Brains to GO FAR...
You also have our LOVE & SUPPORT...
No matter where you ARE.

ALL OUR LOVE,
MOM & DAD

"RINALDI"
We're right behind you.
Love Ya, Ken & Keith

"Congratulations" Love Kellie :)

Ronald Coulstri

Lyssie-
Time flies when you're having fun. We can't believe that you have gone through twelve years of school aready.
Keep following your dreams.
We Love You!
Mom, Dad & Rae

Alyssa Juliani

Marcus,
We wish you happiness, health, jo and love as you attain your dreams.

Love, Mom, Dad, Bill,
Maura and Erin

Marcus Gly

Dear Lynsey,
Realize your dreams, make them come true. You hold the keys to your future, just open the door, step in, and make it happen.
All our Love, Mom, Dad, Kara and Mark
P.S. The Wild West folks called, "They don't need you".

Lynsey Vacchino

Shirley,
Congratulations, You made it.
All our love,
Mom, Dad & Spencer

Stacie Shedd

Christopher Jeremy Guilfoy

You've made it! We are so proud of you! A new journey awaits you. Always do your best and good things will come your way! Enjoy!!!
We love you, Dad, Mom, Mike and Sam
XOXO

Christopher Guilfoy

Congratulations on your graduation! We are very proud of you and the person you have become. You have come very far and now there is no limit to where you can go. The future is in your hands, go for it!
All our love, Mom, Dad and Tara

Robert Costanzo

A.J.
"Choose a job you love, and you will never have to work a day in your life." -Anon.

Congratulations to a great son. May you have the best of everything that life has to offer.

Love,
Mom, Dad & Sarah

Albert Marchionne

Larissa,
Congratulations! We love you and are very proud of you. May all your dreams come true!

Love, Dad, Mum, Steve,
Trevor and Kyle

Larissa D'Sou

Jill,
We are so proud of the independent, bright young woman you have become. You are a wonderful daughter and friend. Always stay true to yourself.

We love you!
Mom, Dad and Sean

Jill Candlish

Cristen,

We have always been and always will be very proud of you.

Love you,
Mom, Dad, Jacqui, & Mike

Cristen Shus

David-

Use your gifts from God through your words, mind and spirit, and you'll make a difference, big or small ~ We love you!!!

Mom, Dad, Katelyn, Zeke, Jenne, Nanny & Papa, & Nana.

David Sjostedt

Tanya,

You were my precious baby girl who has turned into a beautiful young woman. Congratulations!! You will always be my precious little girl!

Love you,
Forever and always
Mom
xoxo

To the girl who kept me young with all her friends and activities. Good luck world, here she comes.

Luv Waynoo!

Tanya Chafe

Renee,

At the beginning there was chicken noodle soup, peanut butter sandwiches, and Uncle Billy. As time went on there was clarinet lessons, tuna sandwiches, and an alarm clock you wouldn't shut off! Before we knew it you were driving, going to work, and playing field hockey. Now you're graduating and going off to college. We are so proud of you. Reach out for the stars and don't be a twit.

Love Mom & Dad, Jon
Molly, Heather , Dan

Renee Schneider

Monica,
When you were a baby we were able to toss you into the air and catch you safely. Although we can no longer shelter you from all life's obstacles you need to know your family will always be there for you. We have watched you grow into a caring, generous, and strong young woman, a fine athlete and outstanding person, always ready with an encouraging word. As you begin a new and exciting chapter in your life, remember to love the moment but never lose sight of the big picture, the true meaning of life. Use your intelligence wisely, it is your gift. You have never ceased to brighten our lives...and it is with deep love and tremendous pride that we congratulate you on the person that you have become.
Loads of love from your number one fans!
Mom, Dad, Marc, and Melanie

Dear Monica,
You have made it hard
to follow in your footsteps!
Congratulations and good luck!
Melanie

Monica Hebert

Dearest Stephanie,

You are truly one of a kind. Your sense of humor and love for life are like no other. Please, don't ever change, we love you just the way you are. It was a long hard road for you, but you did it just like we knew you would. Follow your dreams and don't let anything get in your way. Always know that we are here for you and will support you in all your choices. We love you so much and are so very proud of you.

Love Always & Forever,
Mom and Melinda
XOXOXOXO

Stephanie Davenpo

JUMP HIGHER, CURTIS, JUMP HIGHER!
USE YOUR TALENTS AND LOVE LIFE!!
WITH LOVE AND PRIDE,
MOM & DAD

Curtis Edwards

I hope you still feel small when you stand beside the ocean. Whenever one door closes, I hope one more opens. Promise me that you'll give faith a fighting chance and when you get the chance to sit it out or dance... I hope you dance!! May the force be with you.

All our love, Mom, Manny, Dad, Mr. Finnegan.

Stacy Varitin

You have grown to be so sweet
and wonderful for all to see.
We are very proud parents.
Thank you for being you.

With all our love and best wishes,
Mom and Dad

Amanda Foley

"Daughters hold our hands for awhile, but our hearts forever."

Its hard to believe our little princess has grown up so fast. We're so proud of the young woman you've become.

Take time in choosing the path that you will follow and always remember the one that takes you home.

We love you always and forever,
Mom, Dad, and Ryan

Margaret Connors

Jillian,

Words can't begin to express how truly proud of the wonderful, focused, intelligent, and most of all, caring woman you have become.

Congratulations!!!

We Love You,
Mom & Dad

"People who attempt the difficult often attain the impossible."

Jillian Calna

Congratulations A.J.!

We are so proud of all you have accomplished! Your dedication to hard work will pave your way to success.

We wish you a lifetime of happiness, good health, and much love.

We love you!

Mom, Dad, Rachel, Jessica, & Jeff

Andrew Bouley

Andrew and Emily,

Reach for the stars!

Andrew Bouley & Emily McCoy

Dear Jamie,

From the moment you were born, all of us knew that we were blessed with a special person in our lives. What none of us knew was how proud you'd make us, and how caring you'd be towards others. We love you very much and will always support you. Especially your angel Nana Dee.

Love you always,
Mom, Mike, Dad,
Nana, Papa, Jarre H.,
Justin, Kayla, and Kelsey.

Jamie Flaherty

Jessica,

Congratulations!

At times it wasn't easy, but we knew you could do it. We are so proud of the beautiful young lady you have become. Keep up the good work!

Love, Mom& Steve

Jessica Johnston

Korey-
Congratulations!
May your dreams come true.
We love you!
Mom, Dad, Shannon, Kayla,
Stephanie, Kerri, & Jackie

Korey Graney

Dan,

You are a joy and an inspiration to our family-- a true gift. We are so proud of you, and our wish is that you continue to cherish every day of the journey as you always have.

Love,
Mom, Dad, and Jon

Daniel Platz

DJ

"Do What You Are"

Love,
Mom, Dad, Alyssa & Brian

Denis Hill

To Ryan
May the road rise up to meet you, may the wind be always at your back, may the sun shine warm upon your face, the rains fall soft upon your fields and until we meet again, May God hold you in the palm of His hand.

Love always,
Mom, Dad,
Samantha, Hannah
Rose and Joseph

Ryan Mahoney

Andrew,

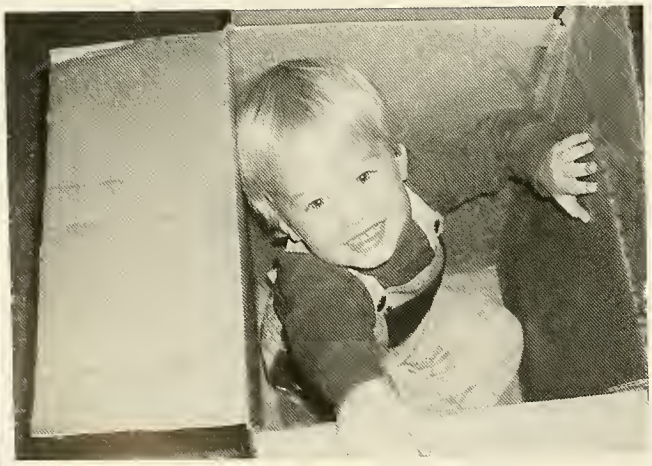

Don't let life box you in.
See what life offers.
Step outside the boundaries.
Be passionate,
Reach for the beyond.
We are proud of you.
Love, Mom and Dad

Andrew Syriala

CONGRATULATIONS

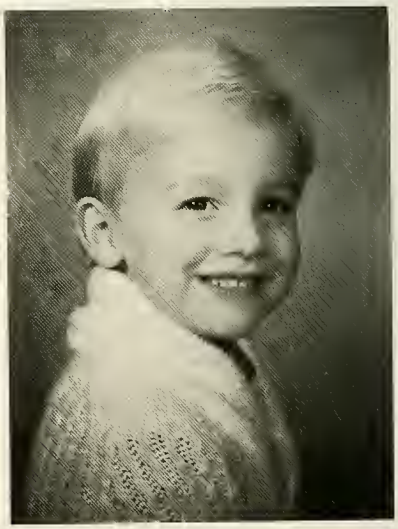

SCOTT

We're very proud of you
and the wonderful person
you've become.
Lots of Love,
Happiness,
& Success
Mom & Dad

Scott Haggerty

Invitation by Shel Silverstein

If you are a dreamer, come in,
If you are a dreamer, a wisher, a liar,
A hoper, a prayer, a magic bean buyer...
If you're a pretender, come sit by my fire
For we have some flax-golden tates to spin.
Come in!
Come in!

To Nicki
Our wonderful, beautiful dreamer!
We are so proud of you now and forever.
Take the world's invitation and continue to be the best dreamer ever!

We love you - Mom, Dad, Jess & Ants

Nicole Hart

Lauren,
May your Dreams continue as alive and as beautiful as you are.
Love, Mom and Dad

Lauren Murphy

Heather,
You have always brought great joy to our lives...as you embark on life's exciting journey please know that we will always be there with love and support.
Love Always, Mom and Dad

Heather Barry

A child could not be loved more!
Share all that you are with everyone you meet.
And let God guide your life.
Love- Mom, Dad and Matt

Nicole Stone

Stacy, Thanks for being so easy on us (Except for the driving lessons.) You are a wonderful daughter and a great sister and we are so proud of you. We can remember when you were 3- how happy you were singing and dancing. Stay Happy! Sing and dance through life and do well on the good, learn from the bad. God Bless You Punkin,

Love,
Mom, Dad & Shane

Stacy McAuliffe

Congratulations
JUSTINA ROSE
We couldn't be prouder or more fortunate
to be blessed with a daughter as wonderful as you
Love, Mom and Dad

Justina Finocchi

To our God-given precious boy- You have your own mind and always have. When you were three years old, we knew you would grow up to be strong willed and independent. We love you madly and forever. Your dreams are all ahead of you.
Put your mind to it and you can make it happen.

Love, Mom and Dad

Brian Muise

Congratulations Katie!!! Although it may have seemed forever for this day to come, it still went by way too fast. We know you've been waiting for this day so bad but just remember YOU hold the key to your own happiness. We are so proud of what a beautiful lady you've grown into. Remember, you can achieve anything you put your mind to. Set your goals and go for it. Today is the first day of the rest of your life and don't look back, you're not going that way. Wishing you everything good in your life from here on out. We love you and God Bless ~~~ Mom, Jerry and Paul

Katie Dahlen

Bobby,

Congratulations!! Don't let anything stand in your way! Reach for the stars and keep smiling. We are so very proud of you.

Love, Mom, Dad & Katie

Robert Guilford

Cheryl Froio and Shayna Melberg

BFF

I am very proud of the beautiful young lady you have become both inside and out.
I love you very much,
Love, Mom

Simple moments have turned into pleasurable times. My pumpkin has shined through everyone. I'm so proud of you.
Love, Mom

Shayna Melberg & Cheryl Froio

Dancing through the house since you learned to walk
Singing along with the radio since you could talk
Music is a big part of who you are
As long as you follow your heart you will go far
Determination and dedication have helped you achieve your best
Practice, practice, practice get you to shine above the rest
As you go off to make your dreams come true
We will always be here to love and support you
Love, Dad & Mom

Sis,
Good luck in everything you do. Your hardwork and dedication will take you far in life. Believe me, once you get your mind set, there is no stopping you. You are so unique and special - never change. Love, Tracey

Kristin Geraghty

From a little girl to a wonderful young woman happens in such a short time. We have enjoyed being beside you every step of the way. So proud we are, to have such a bright, beautiful and compassionate daughter whose future has no boundaries with abilities such as yours.

All our love,
Dad & Mom

Stephanie Opachinski

Dear Grace Hallie, From monster squad to prom dresses. It has been a delight to watch you grow. Keep away from those who would belittle your ambitions and know you will be great. Remember to take note of all the lessons ahead of you. Those who wish to sing will always find a song. We are now and always will be proud of you. Love and God Bless. Mom and Dad

Dear Grace, From across the miles, much love and pride in having you for a grandaughter. Grandpa says a new nickname will have to be found, "Fat ankles" will not do anymore. God Bless and keep you. Take all our love with you. Nanna and Grandpa

Dear Grace, Your beautiful smile will last in my mind forever.
God Bless, Love Grandma

Gracie, You're finally there! Believe me time goes by so fast. Enjoy every moment to the fullest. Approach everything with the charm and "Grace" you always do and the world will be yours. Times may change and people will come and go, but I will always be here for you. Love Dee

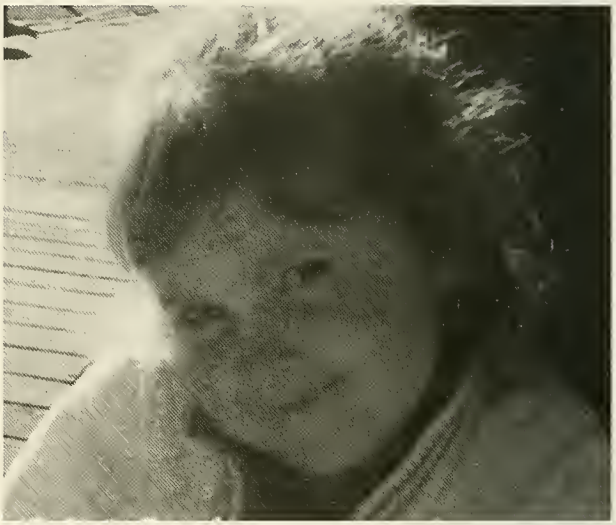

Grace, Congratulations and Good Luck! We will always be here for you. Love your big brothers, Justin and Adam

Dear Grace, Remember all you have learned from others. Be someone who holds her head high. Don't be afraid to take chances, of course don't forget "the little meatball standing on the corner." Love from Arizon, Aunt Karen and Uncle Tom

Grace, You are ending one journey and starting another. We know you will do great things. We will smile and think we knew she could do it! Love Aunt Noreen and Uncle John

Dear Grace, You have achieved a great reward and your family's reward is sharing your accomplishments. We want you to know that you are a wonderful person and deserve the most incredible rewards. Your family will always support your decisions for the future. Love Uncle Mark and Aunt Holly

Dear Gracie, May the wind be always at your back. We love you. God Bless Aunt Florrie, Uncle Ed and Bridgett

Dear Grace, You have grown into a wonderful person and deserve onlythe best life has to offer. We are sure you will excel in the future. We are so proud of you. Love Aunt Maureen, Uncle Steve, Danny, Clementine, Jesse and Stevie

Grace Dennison

Michael,
He achieves success who lives well, laughs often and loves much. Congratulations Mike!
We love you.
Mom, Dad, Dan, Chris & Jackie

Michael Hurley

Kevin,
The future doesn't lie ahead of you, waiting to happen.
It lies deep inside of you, waiting to be discovered.
Congratulations!!
We love you! Mom, Dad & Danielle

Kevin Silvey

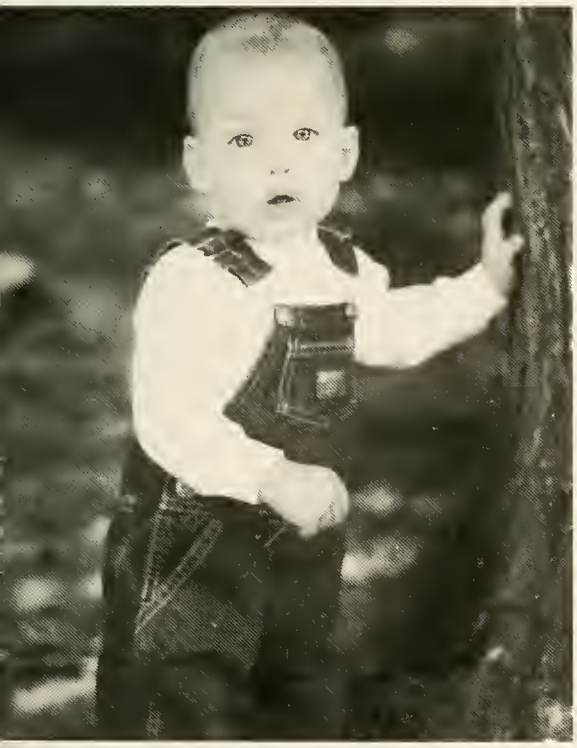

Son ~
You are loved for the little boy you were
For the special man you are now and
For the wonderful son you will always be.
Thank you for the miracle of you...
You are, and always will be,
the love of our life.
We will love you...
Always,
Mom & Dad

Wishing you peace today-
Within you and around you -
You're Precious!
I love you,
Grandma XO

Kyle: I am blessed to have a little brother like you - stay close always. Love, Lauren (sis)

Kyle Rash

Congratulations on your graduation day! We're proud of you!
Love,
Corey, Linda, Katie, Mom & Dad
& (GIZ)

Scott Woodward

Sara,
Choose your path and know that you go with our love and support and our arms always open...Congratulations!
Love, Mom & Dad
Heidi & Andy

Sara Sanderson

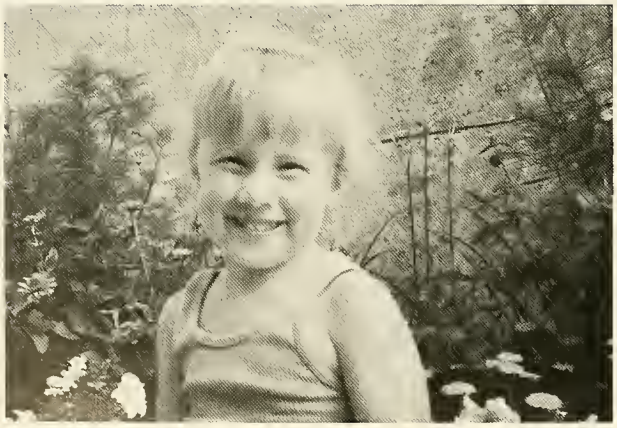

Beautiful
Reach out
Youthful Innocence
Never Give Up
Natural Ability
Everlasting Memories....

Then, Now, & Forever,
Love Mom & Dad
(Your Papa is smiling)

Brynne Holland

Nicole,
I know you can do anything you want. All you have to do is work for it.
Love,
Ryan

Nic,
Congratulations! You did it! Good luck in the future with whatever path you may choose. I know you will be successful.
Luv,
Stef

Nicole,
To the baby in our family who always knew her own mind and told it like it was. You're a bright, funny, talented, and sensitive young woman. You could always make us laugh with your stories and impressions. You know what you want, and with your strong will and determination you can do anything. NEVER give up and have faith in yourself. We love you very much and will always be here for you no matter what!
Love You Always,
Mom and Dad

Nicole Godfrey

Toot Newt---
You've come a long way from instructional. We are so proud of you. Always stay the wonderful, honest person that you are today. Dad and I wish you the best in whatever it is you decide to do. I hope your Senior year has been full of fun that you will always remember.

Love,
Mom & Dad
Todd Costa #75

Todd Costa

We'll love you forever.
We'll like you for always.
As long as you're living,
Our babies you'll be!

XOXO Mum & Dad

Colleen & Sean Flynn

Moving through the years, always striving for something new. You are a strong young lady and will make it far in life. Nothing has held you back from acheiving what you set your mind to. Congratulations on 12 successful years!

Love Mom, Dad, Kelly & Kayla

Kristin Higgins

Lindsay,
YOU are my SUNSHINE.
LIVE each day to the fullest.
LOVE with all your heart.
SING with all your soul.
REACH for your wildest dreams
THANKS for the JOY you've given
WE will always be here for you

Love, Mom
Frank
Mike
Matt
Evan
Alyson

Lindsay Garuti

"...that our of His glorious riches He may strengthen you with power...so that Christ may dwell in your heart...to know this love that surpasses knowledge..." - Ephesians 3:16-19

Congratulations Matthew!

Matthew Bean

Congratulations Jeff
We're proud of you!
Keep smiling...
Love,
Mom, Ba, Marcia and ALL

Jeffrey Nguyen

Marguerite Insolia
Use all your gifts to be a light

Marguerite my love, always know how very precious you are to God and to us.

Mom & Papa

By the way, Jimmy sends his love.

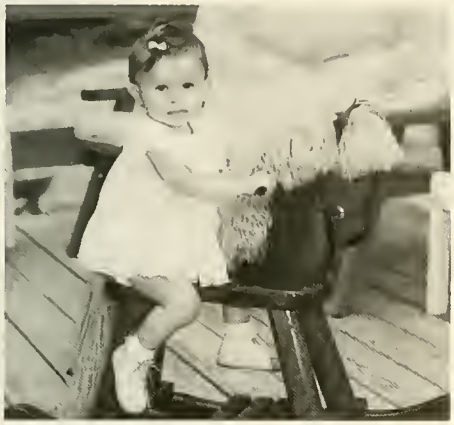

Marguerite Insolia

Nicole,
You have grown up so fast, from an adorable, curious baby, to a curious toddler. Then you spent hours writing your little novellettes. You are just the best young lady a parent could rejoice in. We've seen you grow into a very intelligent and hard-working young person there is. Keep up the good work and we are sure that you will attain the goal you want to reach. Mom and Dad are behind you 100% + -

With lots of love and pride,
XXOOXXOOXXOO
Mom & Dad

Nicole,
We are so proud of your accomplishments; mere words can't explain our pride in you.

Lots and Lots of Love,
Mom

Nicole Williamson

Snuffy,

Congratulations to our little brown-eyed girl! Your zest for life and desire to learn have always astounded us! Your strength, compassion, and generosity are amazing. You truly have the ability to be or do whatever you wish!

Watching you grow into such a magnificent young lady has been a great gift and blessing. God never created a better daughter, friend or sister! Thank you for all the love, laughter, and joy that you have brought to our lives. Enjoy your college years and the bright future which awaits you. And yes-we hope you dance!

All our love,
Mom & Dad

Casey,

You're a great sister and also my best friend! I love you so much! Good luck in college!
I'll miss you.
Always, Tori

Casey Bethay

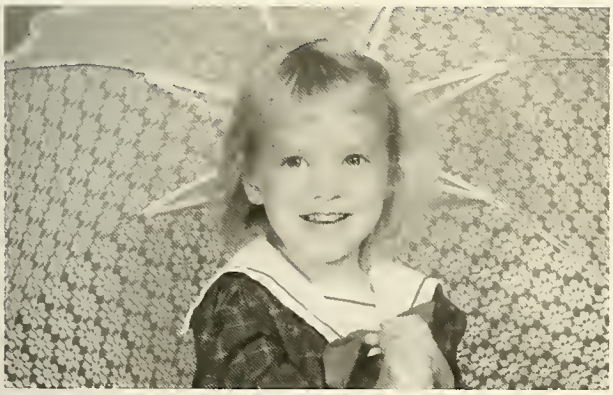

Kimmy,
Congratulations to our "baby" on her graduation. You've grown into a beautiful young lady and we are all very proud of you. May all your dreams come true.

Love, Mom, Dad, Amy & Michelle

Kimberly Gray

Dear Stephanie,
We are so proud of you and your commitment to the pursuit of excellence in school and as an individual!
You are a shining star! Go for those dreams, and know that respect and kindness will follow those who hold these in their hearts.
We love you
Dad & Mom

Stephanie Enemark

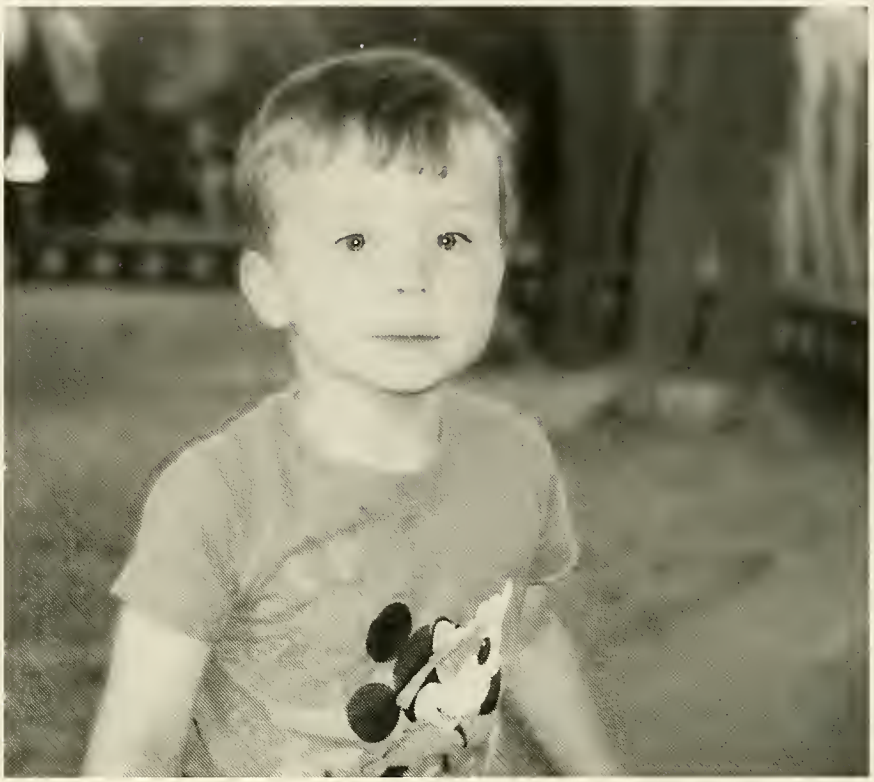

~*Sean*~
"Believe in Yourself"
Set your standards high
You deserve the best.
Try for what you want
And never settle for less.

Believe in yourself
No matter what you choose.
Keep a winning attitude
And you can never lose.

Think about your destination
But don't worry if you stray
Because the most important thing
Is what you've learned along the way.

Take all that you've become
To be all that you can be.
Soar above the clouds
And let you dreams set you free.

with love,
~Mom & Dad

(Poem by - Jillian K. Hunt)

Sean Allen

Katelin,
You've done so much in your life. It is hard to believe that you are graduating high school. It seems like yesterday that you made us proud when you were born. You've made us so proud again! Congratulations! The best is yet to come for you.

Love,
Mom, Dad & Jennifer

Katelin Kilgallon

Rachael Michaud

We love you and are very proud of you.

Love,
Mom, Dad, and Joe

Rachael Michaud

I hope you never lose your sense of wonder
You get your fill to eat
But always keep that hunger
May you never take one single breath for granted
God forbid love ever leave you empty handed
I hope you still feel small
When you stand by the ocean
Whenever one door closes, I hope one more opens
Promise you'll give fate a fighting chance

To my little sister!
I'm very proud of you. You couldn't have turned out any better! I love you with all my heart!
Congratulations
Love your Big Sis,
Christine

Jessica Fucillo

Katelyn,
You did it!
Keep reaching for the
stars and keep a
little music in your life.
We are so proud of you.

Love,

Mom, Dad and Paul

Katelyn Hart

Meg,
Congratulations! We're proud of all your accomplishments and of the person you have become. Best of luck in the future. We love you.

Mom, Dad, & Charlie

Meghan Kelly

Congratulations, Jim
We are very proud of you.
Love,
Mom, Dad, Laurie, and John

Jim Bowen

ELIZABETH, LIZ, LIZZIE, LIZZO

Our girl of many names and moods who always keeps us on our toes!! You make us laugh and are a joy to be around. You are a **VERY SPECIAL** young woman. We are so proud of all you have achieved and wish you success in whatever you choose to do. You are a great daughter, a wonderful sister, and a loyal friend.

WE LOVE YOU!

Mom, Dad, and Chris

G-R-R-R-OWL~ Rocky

Elizabeth Brady

Chuck We're very proud of all your accomplishments. Keep reaching for your achievements! Love, Mom, Dad, Andy & Eric.

Chuck Baracchini

Stephen,

Always be the best you can be. We are so proud of the young man you have become. We love you more than you will ever know.

Love,
Mom and Dad

Stephen Barbuto

Dear Em,
Honey, what can I say except that we can't believe you are graduating and leaving us. But the time has come and we know everything will be wonderful for you. Words could never express how much we truly admire you and your accomplishments. With the qualities you possess anything is possible, Em! Never lose your sense of humor and wherever life takes you remember you will always have our love and support. We love you E! Congratulations!

Love, Mom, Dad, and Meg

Em,
You are like a daughter to me. I am so proud of you--your accomplishments, determination and perseverance, the goals you have set for yourself. You are an inspiration to us all! Reach for the stars, Em, they are there for the taking. You have a great future and a wonderful life ahead of you. Enjoy! Have a great time in college. I miss you already!
I love you.
Auntie Claire

Hi Em,
Wow, it's hard for me to believe that you are leaving high school and I am happy that I will be there to see you graduate. You have always been conscientious about everything and I am sure that will continue in your college years. You are wonderful granddaughter and I want to wish you lots of luck and happiness in the future. I love you very much,
Your Gram

Emily McCoy

Bryn:
Our little Princess...think big, dream on, work hard and future is all yours.
We are all so proud of you!
Love,

Mom, Dad, and Max

Bryn Schockett

Congratulations
Kathleen!
We are very proud of you!
Love from your
Mom and Dad

Kathleen Broderick

Brave
Inquisitive
Loving
Loyal
Youthful

Mother, Father, Sister, Grandma, Aunts

Billy Costa

Jenn,

Thank you for being who you are. Your strong will, integrity, compassion for life and your hope and faith in God are all qualities that we admire about you. Your ability to stay focused and to not give up on life when faced with some of life's greatest hurdlers has been truly remarkable. You have set your goals high, worked diligently and have achieved so many accomplishments. We know that wherever life's journey takes you, you will do fine. For in our eyes you have already soared with the Eagles.

We are so very proud of the beautiful young woman that you have become.

May God Be With You Always,
Love,
Mom & Dad

Jennifer Ricci

Some days a struggle
Some days a breeze

Willing to conquer
Each task with ease

So out in to this world
Your headed to my son

Knowing your life
Has just begun

Be proud of yourself
And all that you'll be

For you are a treasure
In our family

Congratulations and Good Luck
To our wonderful son
Who has already made us so proud!
We Love you!
Love, Dad, Mom, Jennifer, Nicholas, Timothy, and Mimi
Bepa will shine on you always!

Jeff Fox

Linny,
You fill our lives with happiness. You will always be our little girl.
CONGRATULATIONS!
Love,
Mom, Dad,
and Melissa

Lindsay Young

Congratulations Charlie
We are so proud of the caring,
Sensitive, witty, and loving person
You have become.
May all your dreams come true.
With Much Love,
Dad, Mom, and Susan

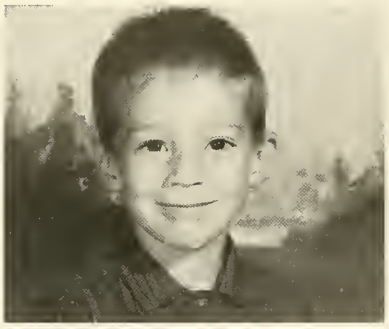

Charles Tinkham

"What lies behind and what lies before us are tiny matters compared to what lies within us."

Robert -

Always stay true to yourself. You are sensitive, kind and caring to others. Whatever your choices may be for the future we support you with our love and prayers. We love you and are proud of the person you have become.

"Keep smiling"

Love Mom, Dad, and Brian

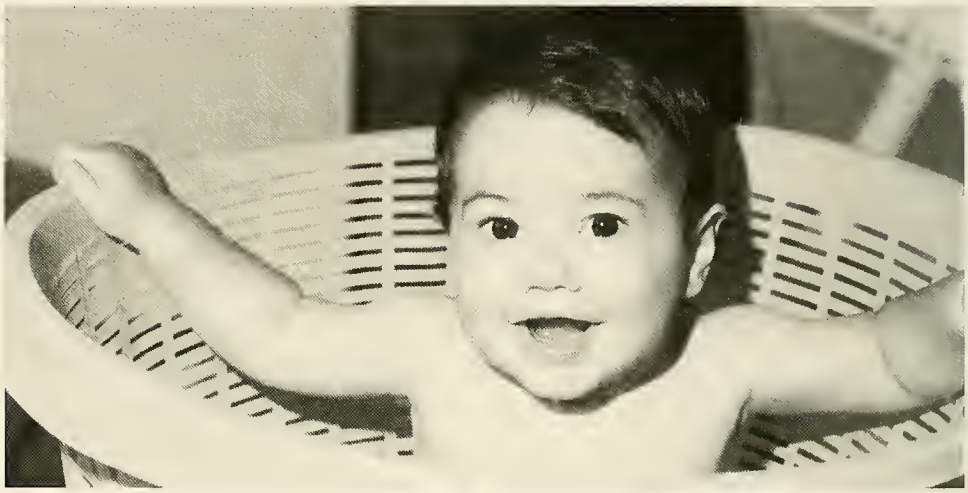

Robert Gobell

Rita,

We love you so, and are so proud to have you as daughter and friend.

Love Mom, Dad & Max

Rita Shaffer

Emma:

To my ray of sunshine,
May your smile always shine.
May your heart always care.
Success will follow
Love, Mom & Dad

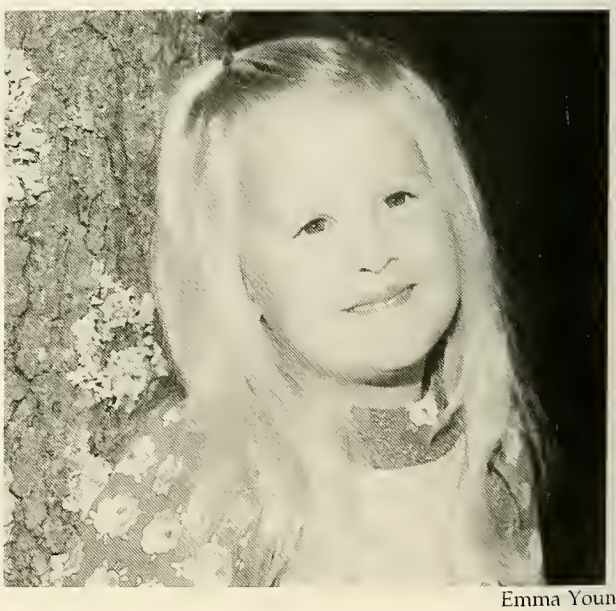

Emma Young

Shelly Ann

I never knew how deeply one could love another until the day you arrived...
You have so much to share with the world and a zest to do so!
Keep things simple, and be true to yourself, remember all the things that have brought you joy...
"May you find comfort in your Faith, Family and Friends in the difficult days you will endure."
And always know my Pride for you is Immeasurable!
Love, Mom

Shelly Nelson

Congratulations Michael!

You are an exceptional person, and we are truly blessed to have you in our lives.

Your keen intelligence, wit, insight, and sense of fair play are just some of the many attributes that will serve you well in your future endeavors!

Have faith in yourself, and everything else will fall into place.
Love,
Mom, Dad, Brian, Grammy & Nana

Michael Ahlstedt

Our Beautiful Baby Girl has grown up. We couldn't be more proud. Jade, you are a wonderful person. You're funny, smart, beautiful and kind. We know whatever goals you set for your future you will achieve them. We want you to know that we'll always be here for you. May all your wishes come true.

Congratulations!
We love you
Mom, Dad, Brooks & Kerrie

Jade Steffy

You were but two heart beats, two minutes apart and now you're leaving for an exciting new start. We wish you love, We wish you luck - Even though it will cost twice the buck!

Love, Mom & Dad

Brenna & Krista Forde

Ryan,

We will always treasure a heart-full of memories of "our little boy." With every day that passes, our pride deepens our appreciation grows for the wonderful young man you have become...
We are very proud of you and love you very much!!

Love, Mom & Dad

Ryan:

Thank you for always being such a great brother. You have always been supportive to me and I hope you know how much I love you.
Good luck in college, I know you will love it!!

I will miss you.
Love, Heather

Ryan Nicotri

Greg,

We want to "thank you" for all you support, enthusiasm, and friendship. You cheered us on when we would fall and when we were feeling down you gave us a call, always ready with an encouraging word. You have an infectious, positive attitude and a mature sense of fairness well beyond your years. Even when you disagree with people, you are always courteous and respectful.

Your kindness, sincerity, and unselfish ways will be remembered by many for a long time. Soon we all have to leave this place and go on our separate ways and it's good that we all leave together because Silver Lake won't be the same without you. "Good luck Greg" from all your friends in the Class of 2003!

Greg Teich

Lisa - We are so very proud of you. Since the day you were born, you have showed us what your heart holds. Your compassion, thoughtfulness, love, and dedication are all qualities you possess that we cherish.

Follow your dreams and we know that you will create your own trail.

You are a beautiful and wonderful daughter, Lisa.

Congratulations!
Love Always and
Forever,
Mom & Dad

"Do not go where the path may lead, go instead where there isn't a path and leave a trail."

- Ralph Waldo Emerson

Lisa Peterson

To Kate,

There are so many things we want for you,
so many wishes in our heart
as we watch you grow in to your own life
and leave your childhood behind...
We wish you a world of adventure and a life
filled with happiness and love...
And your greatest wish is that you will
always remember
how much you are loved--
for you are a beautiful, special person.....
and we are proud to have you as a daughter
and a sister.

Congratulations
with love from Dad, Mom, PJ and Jenn
143

Kate McCarthy

Congratulations Caitlin. Keep that smile forever. Make the best of what you have and life will reward you. We are, and always have been, very proud of our little girl.

GO GET 'EM, CAITE!
Love, Mom, Dad & Craig

Caitlin O'Hara

Kacie,
You'll always be our star
and....
Forever in our Hearts,
Mom & Dad

Kacie Dietrich

Tara,

Congratulations!
You should be very proud of yourself for all of your accomplishments -
We are!!
We love you
Love,
Mom, Dad, Chris & Kelsey

Tara Hostnik

Shawn,
You are a wonderful son, an excellent brother and a loyal friend. We are proud of you.
Love, Dad, Mom & Jesse

Shawn Hillier

Ryan~ "He achieves success who lives well, laughs often, and loves much...who leaves the world better than he finds it...who always looks for the best in others and gives them the best he has."

Ry- We are so proud of you, not only as a son and brother, but also as the wonderful person you've become. Always be true to yourself and listen to your heart.

We love you,
Dad, Mum, Amy, April

Ryan King

Krysten, all your hard work has paid off. You're a beautiful person and we are very proud of you. You make us smile.

Love, Mom, Dad, Gayle and Jayne

Krysten Conboy

Kevin-

Congratulations!
We're so proud of you.
You've brought more happiness, joy and laughs into our lives than you'll ever know.
Always follow your heart, it won't steer you wrong.
Believe in yourself, we do.
And follow your dreams.
Knock 'em dead sweetie!

Love, Mom & Lauren

Kevin McGrath

Amanda,

Congratulations on your graduation! The world is opening up for you. Always shoot for the highest goal. We are confident you will achieve it.

Most of all, stay true to yourself and what you believe in. You are a special and unique person. We feel grateful to have had you as our daughter.

We love you and want the best for you, Above all, your happines.

Love, Mom & Dad

Amanda Mulloney

Dear Meghan,

To our first born daughter;
Our Mae Mae, the strong-willed little beauty who knows her own mind.
You are a wonderful daughter; a loving sister and a caring friend. Always there to lend a hand and a smile for everyone.
We are so proud of you and hope that all you wish for will come true. Follow your own star. So much is waiting for you.
Our love and support will always be here for you.
CONGRATULATIONS!

Love Always,
Mom, Dad, Sean and Brianna

Meghan Larkin

Congratulations
Lisa!

We are so proud
of you!

Love,
Mom, Dad,
Georgie & Matt

Lisa Drummey

To my little Adrienne I always dreamed of having:

You are so talented in all of the activities you've done over the years. I am so very proud of the woman you've become. We love you always, Dren.

Love, Mommy & Ashley

Adrienne Bump

Congratulations Jill!
We're very proud of all your accomplishments. We all love you. Good luck in your college studies and track.

Love,
Mom, Dad, Megan,
Lisa and Mary

Jill Scanlan

Dear Meg,

You have grown into such an amazing young woman. Your compasson, tenderness, understanding, warmth, and honesty make you a truly beautiful person. You have learned to conquer your fears and to overcome obstacles. We know that you will succeed in whatever you choose to do and we are all so proud of you!!!! For all who know you, you've made this world a brighter place!

The world is yours to explore...
Walk gently,
And Shine On!!!
Congratulations!

Lots & Lots & Lots of Love
Mom, Bob, Kate, Dad, Winnie, Katie, Teddy, Grandma, Grandpa, Grammy, Grampy, Great Gram Topazio, Bob, Ginny, Bettye, Judge Hassett, Angela, Paula and Charlene

Meghan Robinson

TO: Erik John

Forever our son, always our sunshine, wishing you happy tomorrows and much success on you new journey. Congratulations on your graduation!

XO Love Always,
Mom & Dad XO

Erik Miller

Lisa - Thank you for everything you have done for me. Love Ya and I will miss you and your homework help!
Love, Lynn(ie)

Lisa Peterson

Crystal,
We are very proud of you! You have come a long way, Congrats. Go for it! Life has just begun.
Love,
Mom & Matthew

Crystal Walett

Congratulations Rachel! May all your dreams come true. We are proud of you.
Love,
Mom, Dad & Kerri
XOXOXOXO

Rachel Giagrando

Jenna,
Congratulations, you made it! You are a wonderful daughter, so kind and thoughtful! Always thinking of others before yourself. You're a loyal friend and unique person. I'm going to miss all the one on one times with you, especially the Chinese restaurant times and all the grocery shopping trips. I am so proud of the person you have become. Thank you for sharing so much with me. May all your dreams come true.
Love You Always,

Mom

Jenna Fencer

Pinkie

You are a good girl.
You are a smart girl.
We love you.

Mom, Dad, and Adam

Jaimie Mueller

Danielle Grimbilas

Danielle,

I'm so proud of my girl. You can accomplish anything in life that you set your mind to. You're not just my daughter but my best friend! I love you with all my heart. Dad loves you so much. Hope your graduation day is special-it should be.

Love always, Mom and Dad

Danielle Grimbilas

Congratulations
To our King of Hearts,
Donnie Bullock!
The future is all yours.
Go for it!

Love, Nana & Pop

Donnie Bullock

Donnie, it seems like this was only yesterday! No matter where you go or what you do, we will always be proud of you. Congratulations! You made it!

Love, Mom & Dad

Donnie Bullock

Congratulations Lindsay!

With Love,

Mom and Dad

Lindsay Woods

Katie Elizabeth,
We are very proud of you! You have always known what you want and gone for it ...congratulations on a job well done! Follow your dreams and be happy!

Love, Mom, Dad, & Joe

Katie Petrillo

Troy,
No matter where life's journey takes you.
The mountains you climb
The obstacles that confront you
You will always be loved for what you are.
A warm, caring person with high ideals
Who thinks and feels
And has so much to give...

Love Mom & Dad

Troy Whitman

Rob,

To a great son,
We are so proud of you.
You are a great kid.
Keep up the good work.

Congratuations,
Love always,
Mom & Dad

Robert Pringle

VINNIE, SURROUND YOUR LIFE WITH HAPPINESS, HONESTY, AND NEVER A DULL MOMENT. MAKE YOUR DREAM COME TRUE. MAY EVERY RING THAT YOU STEP INTO BRING YOU SUCCESS. LOVE, MOM, DAD, AND STEPHEN

Vincent Carita

Congratulations Roo on your graduation day. Always be true to yourself. You're a wonderful daughter and a terrific person. We're proud of you!

Love, Dad, Mom, Meg & Molly

Tracy Colter

Ainsley,
From your first year of school to your last... before heading out into the world on your way, you have come a long, long way. Every time you look at yourself in the mirror, smile at the person that looks back at you and be real proud, as proud of you as I am.
With lots of love,
Mom

Ainsley Fest

Derek,
Congratulations! We're so proud of you!

Love,
Mom & Dad

Derek Wigman

Jules,

The moment you entered our lives, things became brighter.
Infect the world with your sense of humor and heart of gold.
We are so proud of you Sunshine!

Love,
Mom, Dad, Jenn, Shell and Spike

Julie Ann Ennis

Maggie,

Congratulations on your graduation! You've come a long way since "Widdaw Bend" in Illinois. The best is yet to come. You're a terrific daughter and young woman. We're very proud of you!

Love,
Mom, Dad & Laura

Maggie Lakis

Stephanie,

Congratulations! You have gone through some difficult experiences in your life. But with those challenges came a great deal of learning. What I have come to learn is it has made you a STRONG, CARING and HONEST person. You have grown to be a beautiful young woman. We are so proud of you with everything you have accomplished. Don't ever forget how important family is and to be yourself. Follow your heart and you can conquer anything. Most of all be HAPPY.

****Love you a whole bunchies****
Mom, Dad, Dereck and Bryan

Stephanie Varley

Dear Allison,

Because you always give your best in every aspect of your life, we know you will succeed in reaching your goals.

So remember to "Dream deep, for every dream preceeds a goal."

WE LOVE YOU!!
Mom, Dad, and Ryan

Allison Cleary

Melissa,
As your graduation day quickly approaches, we think back to your first days of school, which seem like only yesterday.

What a joy it has been to watch you grow into a mature young adult! Keep reaching for those stars.... and most importantly.... Have fun along the way!!!

Love you always,
Mom & Dad, Dave & Scott, Hoodsie & Chloe

Melissa Horton

Ryan----

No matter where your journey in life takes you---
We will always be there
We believe in you and love you more
Than words can say---
Remember to keep your family&
friends close to your heart---
And in whatever you do---

"Don't just play to win---
Play because you love the game....."
Mom & Dad

Good luck,Ryan. We'll miss the laughs...
Dallas & Taylor

Ryan deOgburn

Deidre,

Reach for the stars! Dare to live your dreams and never stop striving for what you want. I'm so proud of you!

We're so proud of you! Love,

Mom, Livvy, Kevin, and Chris

Deidre Manning

Charlie,

We are very proud of you. We knew you could do it. Wish you the best for the best for the future.

Love,
Mom, Dad, Greg

Charles Sarro

Two little girls and then a boy
We all felt such a sense of joy
Everything went from pink to blue
From dolls to Ninja Turtles and Ghostbusters too

You were my little man, right from the start
From the very first moment, you captured my heart
I've loved you and watched you grow from tall and lean
Somehow my little man grew into a teen

And now you're ready to spread your wings
And experience the best that life can bring
Wherever you go, whatever you do
Remember our love is always with you.

Love always,
Mom, Dad, Kellyanne and Kristen

Michael Salmo

PATRICK

We are so very proud of you and all that you do. You have brought so much happiness into our lives. We've watched you grow from our little "Packy" into the special young man you are today. Thank you for being such a great son.

We Love You
Mom and Dad

BRIGID

You have grown into such a beautiful young lady, both inside and out, filling our lives with joy, laughter and love. We are so proud of the person you are and especially to have you as our daughter. You have blessed our lives.

We Love You
Mom and Dad

Brigid and Patrick Cronin

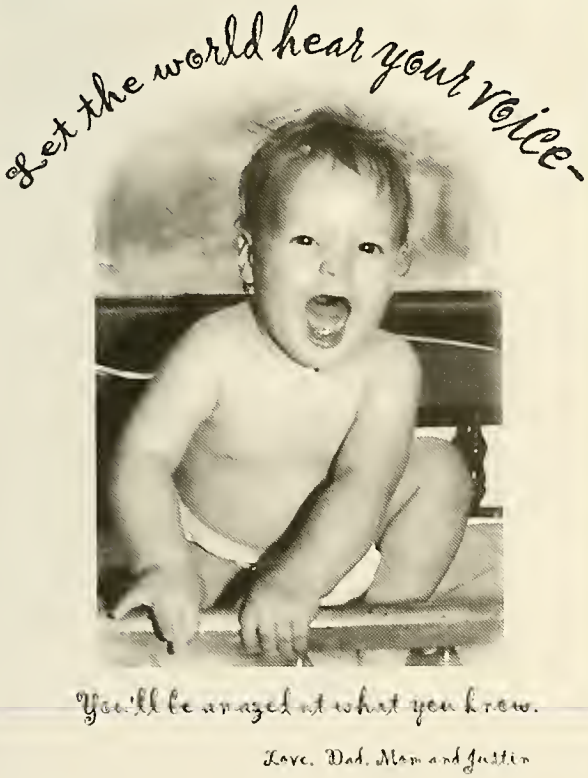

Jeffrey Warner

Nichole: Having you in our life has been a wonderful blessing. We wish you happiness and peace in your life as you reach for the stars. We will always be here for you.

Love Auntie and Uncle Kevin

Nichole Connolly

We're So Proud!

We are so proud of you and all your accomplishments! Remember wherever life takes you, we will always be there for you. We love you!

Mom, Dad, and Sisters

Eric Lindstrom

Congratulations Sweetie, we're proud of you. Love, Dad and Mary-Beth.

Carrie, the proudest thing I have ever experienced is being your mom. Congratulations lil' fuzzy. Love, Mom

Carrie Wagner

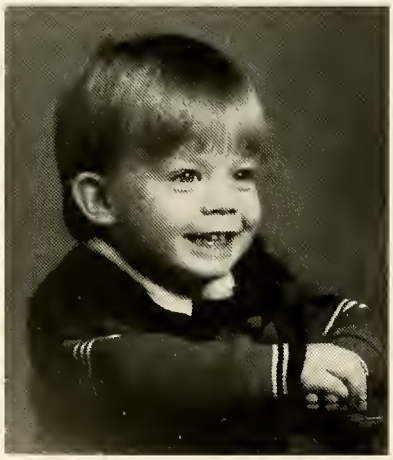

Tyler,
Congratulations! You have worked hard and we are very proud of you. May all your dreams come true.

Love, Mom, Dad, Ryan and Brandon

Tyler Agnew

Congratulations Graduates!!

WORLD BEAT®

2002-2003

Vasily Fedosenko/Reuters/Landov

Peter Cosgrove/AP/Wide World Photos

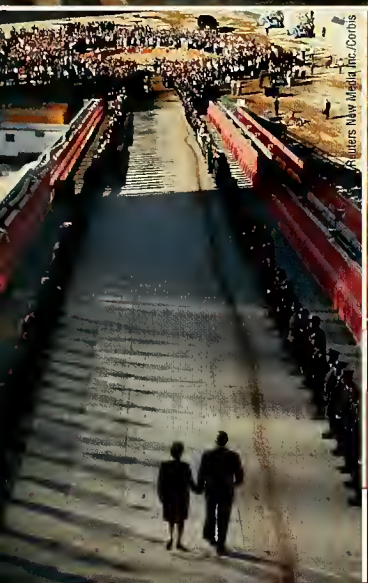
Reuters New Media Inc./Corbis

Matthew Staver/Bloomberg News/Landov

Photofest

Richard Carson/Reuters/Landov

U2's humanitarian lead singer Bono visits Africa and tours Midwestern America to raise awareness and support for African AIDS epidemic relief.

Nuclear crisis arises when North Korean leader Kim Jong Il breaks a 1994 pledge with the United States not to build nuclear weapons.

Reuters/Patrick Olum/Corbis

AP/Wide World Photos

WORLD

U.N. inspectors return to Iraq to investigate Saddam Hussein's alleged production of weapons of mass destruction.

Tano Pecoraro/AP/Wide World Photos

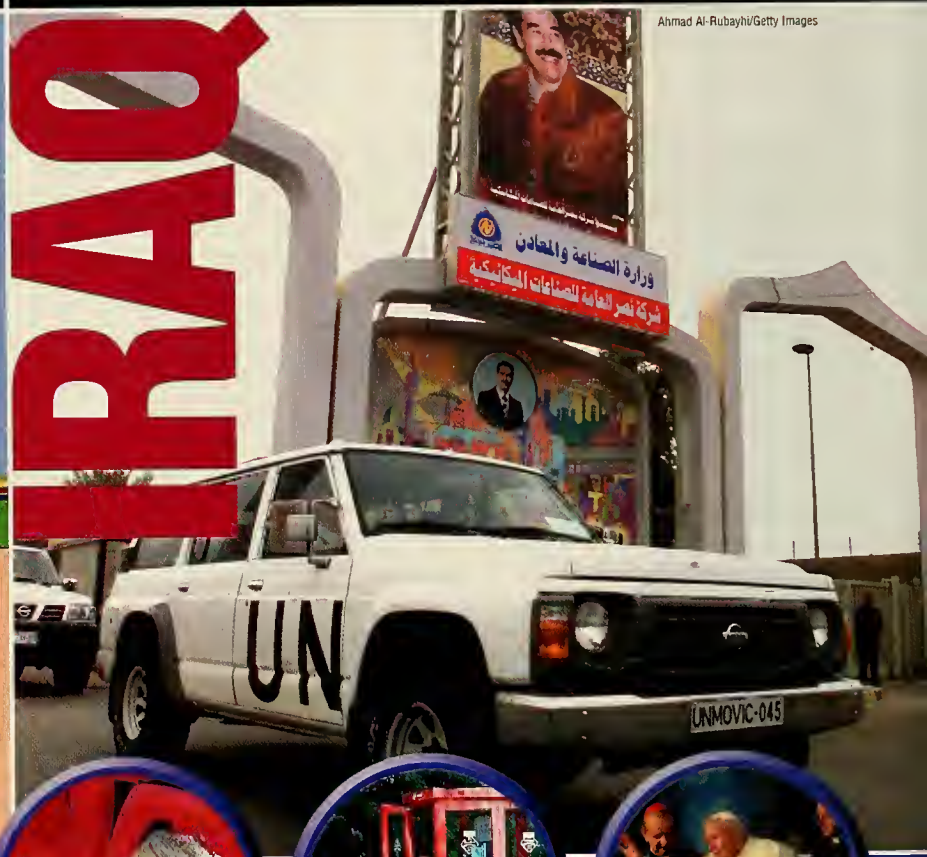

Ahmad Al-Rubayhi/Getty Images

A Halloween earthquake in San Giuliano di Puglia, Italy, topples an elementary school, killing dozens of children.

China's one-child-per-family policy creates an imbalanced boy-to-girl ratio that will result in tens of millions of men finding themselves single in the year 2020.

Vincent Thian/AP/Wide World Photos

Reuters/Landov

In October, a Moscow theater siege by Chechen rebels ends in a Russian special forces raid that kills the captors and at least 129 hostages.

Reuters New Media Inc./Corbis

Thousands die as storms and floods cause billions of dollars in damage in China and many countries across Europe.

Ryan Remiorz/AP/Wide World Photos

Pope John Paul II travels to Toronto's Downsview Park in July to lead the World Youth Day vigil.

The Miss World beauty pageant leaves Nigeria after Islamic fundamentalist protest groups kill more than 100 people.

Reuters New Media Inc./Corbis

In Venezuela, an opposition strike demanding President Hugo Chavez's resignation paralyzes the country's oil exports and turns to bloodshed as Chavez supporters retaliate.

AFP Photo/Juan Barreto/Corbis

The oil tanker *Prestige* spills more than 5 million gallons of oil off the northwestern coast of Spain before splitting in two and sinking.

Former U.S. President Jimmy Carter receives the Nobel Peace Prize for his decades of work for peace, democracy and human rights worldwide.

Pepe Fernin/Bloomberg News/Landov

Reuters/Bjoern Sigurdson/Landov

WAR ON TERRORISM

Once presumed dead, Al-Qaeda leader Osama bin Laden returns to Middle Eastern air waves with recorded anti-American threats.

Hasan Jamali/AP/Wide World Photos

Vasily Fedosenko/Reuters/Landov

In an effort to eliminate Al-Qaeda, the United States continues its war on terrorism by maintaining a steady military presence in Afghanistan.

AFP/Corbis

Over 100 people, mostly foreign tourists, are killed in an October terrorist bombing of two nightclubs in Bali, Indonesia.

Reuters/Landov

Emergency workers in the United States and overseas receive smallpox vaccinations as a preventative measure against bioterrorism.

- After being subpoenaed to testify before a Massachusetts grand jury about sex abuse among Catholic priests, embattled Boston Cardinal Bernard Law resigns.

- More than 25 states implement the Amber Alert System, which posts information about abducted children on TV and interstate signs, leading to the recovery of dozens of children nationwide.

Bourg/Reuters/Landov

Fred Prouser/Reuters/Landov

NATIONAL

- For weeks in October, alleged snipers John Muhammad and Lee Boyd Malvo terrorize Washington, D.C., Maryland and Virginia, randomly killing 10 people and injuring three others.

- The space shuttle Columbia breaks apart on reentry into the Earth's atmosphere, killing all seven astronauts aboard.

Peter Cosgrove/AP/Wide World Photos

"The crew of the shuttle Columbia did not return safely to Earth, but we can pray they are safely home."

– President George W. Bush

SNIPER ATTACKS

AFP/Corbis

Gene J. Puskar/Getty Images

On July 28, nine Pennsylvania coal miners are rescued after being trapped for three days in a mineshaft flooded with over 70 million gallons of water.

Getty Images/Artville

Midterm elections make history as Republicans, the party controlling the White House, gain congressional seats rather than losing them.

Shawn Baldsin/AP/Wide World Photos

Rick Wilking/Reuters/Landov

Reuters New Media Inc./Corbis

John Partipilo/AP/Wide World Photos

Several large corporations inflate profits while top executives make off with millions in accounting scandals that send shock waves through global markets.

In October, Minnesota Senator Paul Wellstone dies in a plane crash along with his wife, daughter and five other victims.

photo by Joey McLester/Star Tribune

Sparked by summer drought, wildfires—including one set accidentally by a forlorn forest ranger—tear across the western United States.

Ed Andrieski/AP/Wide World Photos

A weakened economy repeatedly drives down interest rates and delivers retailers their worst holiday shopping season in decades.

President Bush signs the Homeland Security Act, officially creating a Department of Homeland Security dedicated to preventing terrorist attacks.

Kevin Lamarque/Reuters/Landov/AFP Photo/Juan Barreto/Corbis

AFP Photo/Oliver Berg/Corbis

9/11 ANNIVERSARY

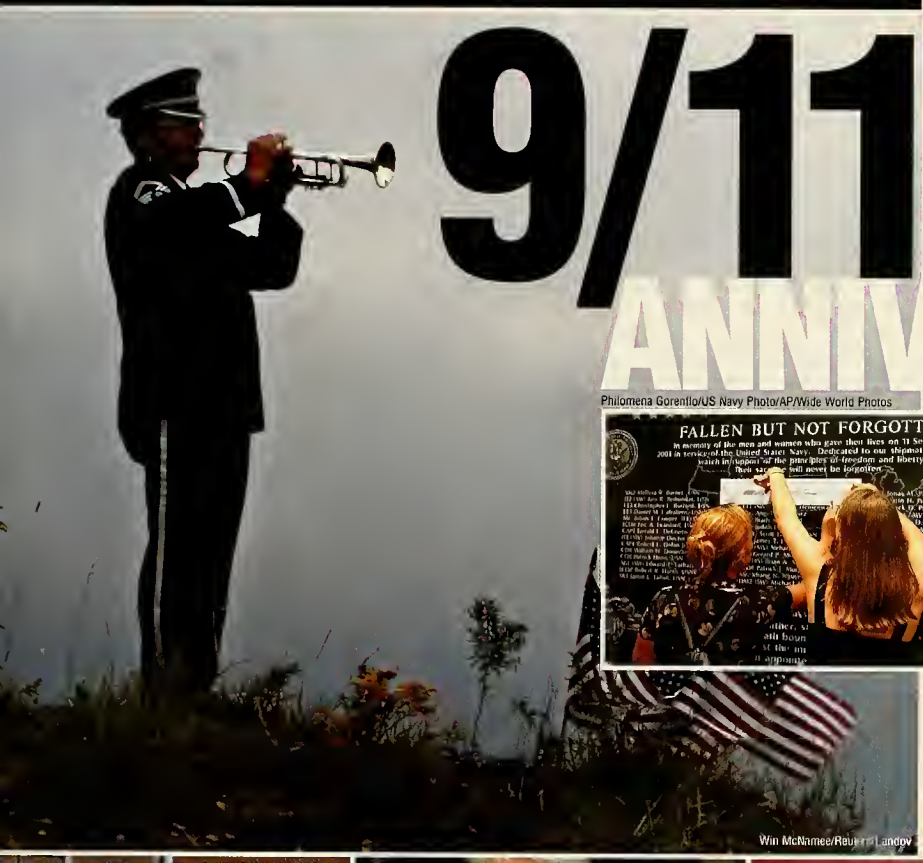

Win McNamee/Reuters/Landov

Philomena Gorentlo/US Navy Photo/AP/Wide World Photos

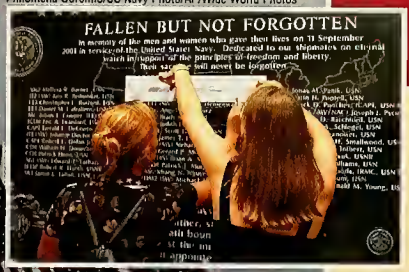

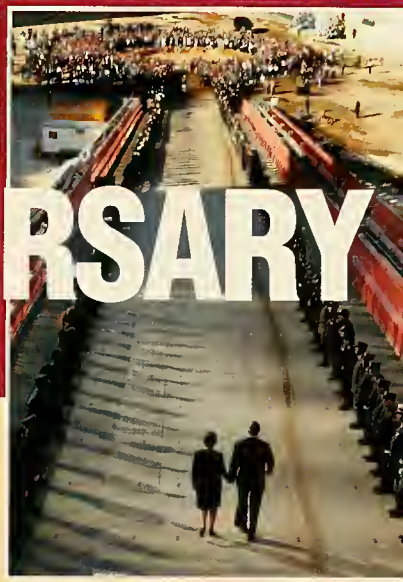

Throughout 2002, Americans search for ways to recover and rebuild from September 11. On the one-year anniversary, survivors, families and friends gather at all three sites to commemorate the lives lost.

Reed Saxon/AP/Wide World Photos

Marcio Jose Sanchez/AP/Wide World Photos

Federal employees from the Transportation Security Administration begin screening all checked baggage and random passengers at airports.

The possibility of the United States waging war against Iraq meets disapproval both at home and abroad.

The U.S. Senate passes a resolution condemning a Ninth Circuit Court of Appeals ruling that reciting the Pledge of Allegiance in schools is unconstitutional.

Patients in Florida are the first to receive the VeriChip, a computer chip bearing personal medical data that is injected into the forearm.

Microsoft's Tablet PC enables users to write directly on the screen rather than typing on a keyboard.

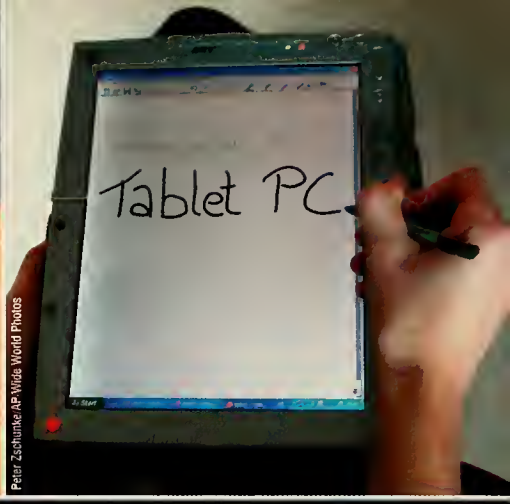

Peter Zschunke/AP-Wide World Photos

ALLERGIES

The *Journal of the American Medical Association* reports that children who grow up with pets have a reduced risk of developing common allergies.

UCLA/Getty Images

©LWA-Dann Tardif/Corbis

Maria de Jesus and Maria Teresa Quiej-Alvarez, 1-year-old Guatemalan twins born joined at the head, are successfully separated after over 22 hours of surgery.

Just before burning up in Jupiter's atmosphere, the Galileo spacecraft captures the closest shots ever taken of Jupiter's moon Io.

NASA/AP/Wide World Photos

Both Italian doctor Severino Antinori and Raelian scientists at Clonaid, who believe aliens created humans, claim to have produced the first cloned human. Neither claim is proven genetically.

Bozo Vukicevic/AP-Wide World Photos

El Niño causes snow and ice storms up and down the East Coast, rainstorms in California and a devastating December tornado in Mississippi.

Arman/AP-Wide World Photos

A blanket of pollution over South Asia, dubbed the "Asian Brown Cloud," threatens the lives of millions worldwide with respiratory disease.

Early tests indicate an experimental vaccine to be 100 percent effective against the human papilloma virus that causes cervical cancer.

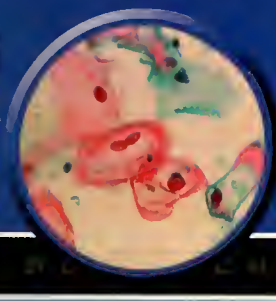

Science Photo Library/Photo Researchers

University of Arkansas researchers discover that microorganisms grow in conditions similar to those on Mars, suggesting the planet once hosted or currently hosts life.

NASA/JPL/MSSS Getty Images

For $300 to $1,000 per injection, people craving eternal youth attend BOTOX parties to inject the FDA-approved paralytic toxin into their skin to relax their muscle tissue.

Damian Dovarganes/AP/Wide World Photos

General Motors introduces the Hy-wire—a car powered by hydrogen and oxygen that emits heat and water rather than harmful exhaust.

Bloomberg News/Landov

WEST NILE VIRUS

USDA/AP/Wide World Photos

The nation's largest outbreak of the West Nile Virus hits in summer 2002. The disease is spread by migrating birds and transmitted by mosquitoes.

The gun turret of the historic Civil War ironclad USS *Monitor* is raised from the floor of the Atlantic Ocean.

Hulton/Archive/Getty Images

Stefan Sauer/AP/Wide World Photos

Reuters New Media Inc./Corbis

Anna Palma/Corbis

President Bush orders construction of a system that would defend the United States from ballistic missile attacks by 2004.

The newly discovered hunger hormone ghrelin is found to play a role in obesity by regulating what you eat and how much weight you gain.

The U.S. Education Department reports that average geography scores of the nation's fourth and eighth graders, while low, have improved from 1994.

Ellula introduces HotAir Speakers, a set of battery-powered, inflatable speakers that are small enough to fit in your pocket when deflated.

Stockbyte

Ellula

LIFESTYLE

Nickelodeon's "SpongeBob Squarepants" ignites imaginations across the nation and appears on store shelves on everything from slippers to suspenders.

Matthew Staver/Bloomberg News/Landov

Photodisc Inc.

SPONGE BOB SQUARE PANTS

McDonald's unveils new lower-fat french fries due to the new Healthy Eating Pyramid and in response to many former patrons suing for making them overweight.

1970s peasant shirts are alive and well on runways and in school halls.

David Dyson/Camera Press/Retna

Neal Graham/Omni-Photo Communications

The Institute of Medicine announces that maintaining health now requires one hour of exercise daily, doubling the previous recommendation.

www.laurenshope.com

Jewelry designers Le Ann Carlson and Denise Gaskill add style to safety with Lauren's Hope for a Cure medical ID bracelets.

Kmart Corporation

Kmart rejuvenates the Joe Boxer brand with ads featuring the dancing Joe Boxer guy, Vaughn Lowery.

Everyone from hot young movie stars to aging rock stars sports the newest fashion trend, turquoise jewelry.

Theodore Wood/Camera Press/Retna

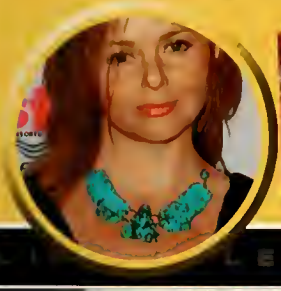

The cola war puts new flavors to the test, including Dr. Pepper Red Fusion, Pepsi Blue and Vanilla Coke.

Krispy Kreme lovers start a new tradition by celebrating their vows with doughnut wedding cakes.

Courtesy Krispy Kreme

LIFESTYLE

European fashion hits the sidewalks and clubs of the United States with retro-style bowling shoes.

Shaun Best/Reuters/Landov

AFP/Yoshikazu Tsuno/Corbis

Several companies introduce flavored water enhanced with vitamins and other nutrients.

Busy singles try out speed dating, which gives couples several minutes to talk one-on-one before moving to a new partner at the next table.

Mark Gormus/Richmond Times-Dispatch/AP/Wide World Photos

SPEED DATING

The Mohawk makes a hair-raising comeback after being donned by everyone from U.S. World Cup star Clint Mathis to actor Ryan Phillippe.

Digital innovations include camera phones — cell phones that can transmit still and video images through mobile phone lines.

At the 2002 Academy Awards, Halle Berry and Denzel Washington win Best Actress and Best Actor Oscars. Berry is the first female African-American to win the award.

Spider-Man, starring Tobey Maguire and Kirsten Dunst, spins a $114 million opening weekend box-office record.

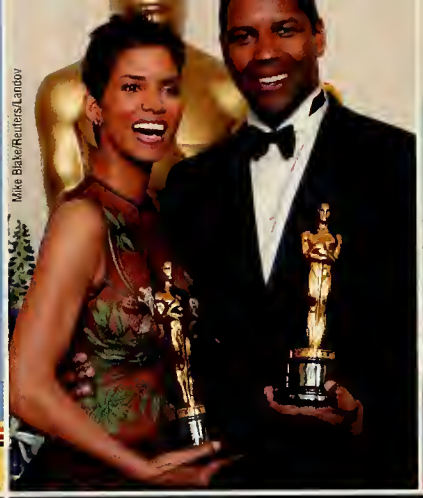

Mike Blake/Reuters/Landov

Columbia Pictures/Getty Images

ENTERTAINMENT

ENTERTAINMENT

With over 6 million viewers, "The Osbournes" is the biggest hit in MTV's 21-year history.

G4 TV

G4 TV

BILL SINDELAR

Avid gamers tune in to G4, the first cable TV channel dedicated solely to video games.

Viewers return week after week for a bit of innocent American nostalgia on NBC's hit drama "American Dreams."

Photofest

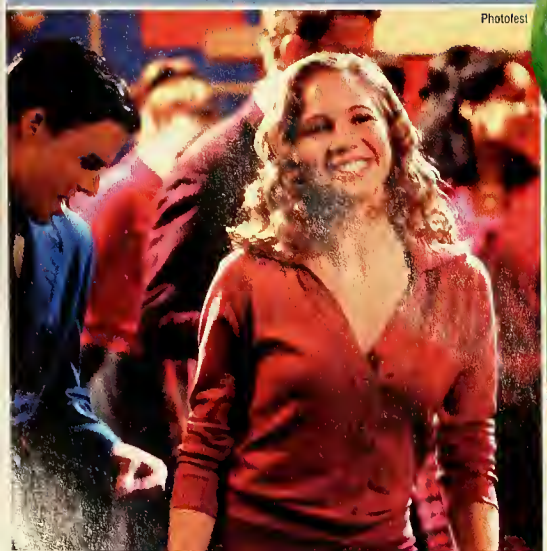

Photofest

Ron, Harry and Hermione are back to hitting the books and battling evil forces in *Harry Potter and the Chamber of Secrets*.

Photofest

"The Bachelor" and "The Bachelorette" keep millions tuned in to ABC to see who will receive an on-air marriage proposal.

John Barrett/Sesame Street/Getty Images

PBS's "Sesame Street" introduces the Muppet Kami, an HIV-infected orphan, in an effort to educate young people worldwide about AIDS.

Jennifer Aniston wins her first Emmy Award and a Golden Globe for her role as the new mother Rachel Green on NBC's popular comedy "Friends."

Photofest

Virtual unknowns Nia Vardalos and John Corbett steal America's hearts in the year's surprise smash hit *My Big Fat Greek Wedding*.

Photofest

Peter Jackson receives a Golden Globe Best Director nomination for *The Lord of the Rings: The Two Towers*, the year's most anticipated sequel.

Photofest

Cynical Simon Cowell and company stir up big ratings for Fox's "American Idol" and big record sales for winner Kelly Clarkson, a waitress from Texas.

Photofest

Photofest

Photofest

After a two-year hiatus, Leonardo DiCaprio returns to the big screen with two holiday blockbusters, *Gangs of New York* and *Catch Me If You Can*.

Chicago, a film adaptation of the hit Broadway musical, wins three Golden Globes, including Best Picture: Musical or Comedy, and receives 13 Oscar nominations.

Cooper/

CHICAGO

Miramax/David James/Corbis Album

HBO Films' comedy *Real Women Have Curves* promotes positive self-image with the dazzling debut of Latin-American actress America Ferrera.

Photofest

Photofest

CBS scores a ratings doubleheader with a pair of forensic investigation dramas, "CSI: Crime Scene Investigation" and "CSI Miami."

Newcomer Norah Jones takes home five Grammys, including Album of the Year, for *Come Away With Me*.

Multi-talented Eminem raps up five Grammy nominations for *The Eminem Show* and big box-office success in *8 Mile*.

Robert Mora/Getty Images

Reuters New Media Inc./Corbis

MUSIC

Rocker Avril Lavigne and other "anti-Britneys," such as Vanessa Carlton and Michelle Branch, represent the new face of women in music.

Larry Busacca/WireImage.com

©Jeffre Mayer 2002 © Weezer. Muppets™ & ©Henson 2002

Weezer teams up with the Muppets in the video for "Keep Fishin'," the second single from their hit album *Maladroit*.

Pop takes a new direction when former boy band favorites Nick Carter and Justin Timberlake break out with solo albums and tours.

J. Pat Carter/AP/Wide World Photos

Spanish trio Las Ketchup lands a summer hit with the catchy "Asereje" aka "The Ketchup Song (Hey Hah)."

Hermann J. Knippertz/AP/Wide World Photos

R&B newcomer Ashanti becomes the first artist since the Beatles to have three singles from a debut album in *Billboard*'s Top 10 at the same time.

Chris Pizzello/AP/Wide World Photos

In April 2002, Lisa "Left Eye" Lopes, 30, of R&B band TLC, dies in a car crash on a Honduran highway.

In October, legendary hip-hop DJ Jam Master Jay of Run-DMC is shot and killed in a Queens, New York, music studio.

Chase Rice/Retna

After a six-year romance, No Doubt's Gwen Stefani marries Bush's Gavin Rossdale in September.

Thomas Rabsch/WireImage.com

Country crossover star Shania Twain hits No. 1 on the *Billboard* albums chart with *Up!*, a double CD with every song in both a pop and country version.

Former Beatles rock legend Paul McCartney brings in $2 million a night, for a total of $103 million, on the year's top-grossing tour.

Issei Kato/Reuters/Landov

TOP CONCERT

Sportsphoto Ltd./Allstar/Globe Photos

The Strokes, *Spin* magazine's 2002 Band of the Year, lead a resurgence of rock 'n' rollers, including The Hives and The Vines.

Armed with a steady beat and punk-rock-blues riffs, The White Stripes' stripped-down rock shines on the highly acclaimed *White Blood Cells*.

Allsta-Mark Allan/Globe Photos

Krista Niles/AP/Wide World Photos

Alan Jackson's triple-platinum album *Drive* wins five Country Music Association Awards and is named the *USA Today* No. 1 country album of 2002.

Nirvana, the famed grunge band's long-awaited greatest hits album, features "You Know You're Right," the last recording Kurt Cobain made before his 1994 suicide.

Dallas Cowboy running back Emmitt Smith breaks Walter Payton's 16,727-yard mark to become the NFL's all-time leading rusher.

The Detroit Red Wings capture the 2002 NHL Stanley Cup over the Cinderella Carolina Hurricanes. It's a record ninth cup for retiring coach Scotty Bowman.

Richard Carson/Reuters/Landov

Paul Warner/AP/Wide World Photos

SPORTS

SISTERS

Serena and Venus Williams continue to dominate women's tennis, becoming the first sisters to be ranked No. 1 and No. 2 in the world.

Scott Osborne/AP/Wide World Photos

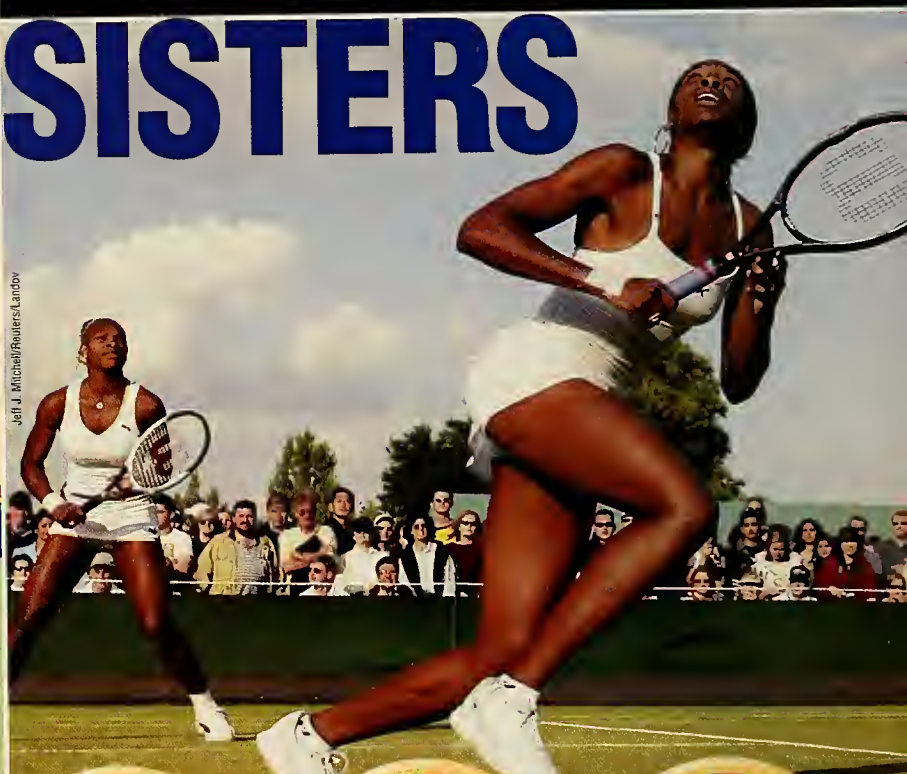

Jeff J. Mitchell/Reuters/Landov

The college football season is marred by violent confrontations involving fans, students and even coaches.

MVP Troy Glaus leads the scrappy Anaheim Angels to the 2002 World Series win over Barry Bonds and the San Francisco Giants, four games to three.

Kevork Djansezian/AP/Wide World Photos

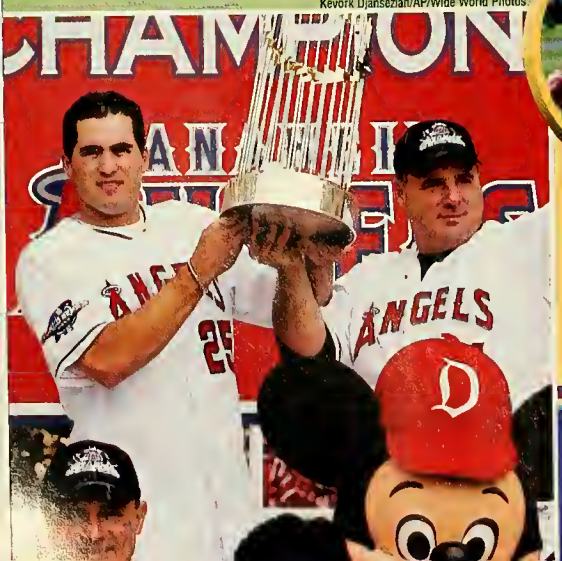

Mannie Garcia/Getty Images

Martha Burk of the National Council of Women's Organizations battles with Augusta National chairman William Johnson over the issue of female membership at the famous Georgia golf club.

Terry Renna/AP/Wide World Photos

An 18th place finish in the NASCAR season finale at Homestead-Miami Speedway is enough to earn Tony Stewart his first Winston Cup Series championship.

Chris Faytok/The Star Ledger/Corbis-Sygma

Despite an injured toe, Shaquille D'Neal powers the unstoppable Los Angeles Lakers to a third straight NBA championship title in May 2002.

The U.S. men's soccer team advances to the World Cup quarterfinals for the first time, by defeating Mexico 2-0.

Christot Stache/AP/Wide World Photos

The U.S. Postal Service team propels *Sports Illustrated* magazine's Sportsman of the Year Lance Armstrong to his fourth consecutive Tour de France victory.

Mike Powell/Getty Images

The top-rated defense of the Tampa Bay Buccaneers shuts down the No. 1 offense of the Oakland Raiders to win Super Bowl XXXVII 48-21.

Matt A. Brown/Newsport/Corbis

LPGA pro Annika Sorenstam, after a record-setting 13-win 2002 season worldwide, accepts an invitation to play the Colonial tournament on the men's 2003 PGA Tour.

Steve DiPaola/Reuters/Landov

Mark J. Terrill/AP/Wide World Photos

The Ohio State Buckeyes beat the heavily favored Miami Hurricanes in double overtime to win the BCS National Championship. The 31-24 victory is the school's first national football title since 1968.

The new sport of SlamBall takes basketball to the extreme on a specially designed court with four trampolines in front of each hoop.

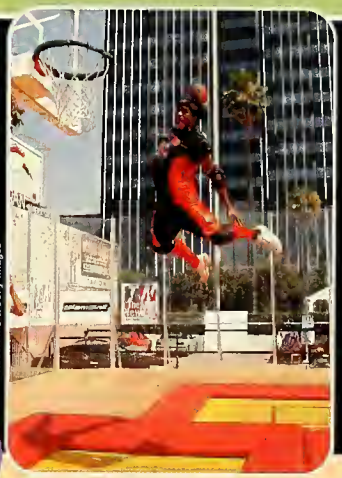

Robert Mora/Getty Images

EXTREME SPORTS

J.S. Moses/AP/Wide World Photos

Phil Mislinski/Omni-Photo Communications

Skateboarding reaches new popularity heights thanks to the high visibility of the X Games and the "Tony Hawk's Pro Skater" video game series.

Surfing welcomes a tidal wave of women to the sport after receiving a Hollywood endorsement in the popular summer flick *Blue Crush*.

The sports world loses two legends—baseball's "Splendid Splinter" Ted Williams and Johnny Unitas, one of football's greatest quarterbacks.

Zacarais Moussaoui, widely believed to be the 20th hijacker, goes on trial for his involvement in the September 11 terrorist attacks.

AP/Wide World Photos

Bettmann/Corbis

Reuters/Sherbourne County Sheriffs Office/Landov

FACES

FACES FACES FACES

Martha Stewart faces charges of illegal stock trading after former Imclone president Sam Waksal allegedly tips her off regarding the company's demise.

Russell Boyce/Reuters/Landov

Photofest

In show business since they were 9 months old, Mary-Kate and Ashley Olsen, 16, have amassed a $76 million fortune through their Dualstar Entertainment Group.

Veteran actor Richard Harris, known for his role as Hogwarts wise headmaster Albus Dumbledore, dies of Hodgkin's disease at age 72.

Photofest

Courtesy Rim Johnson/Herald-Dispatch

Mentally challenged Ohio high school senior Jake Porter—who suited up for every practice and game for four years but never played—scores his first touchdown.

Reuters New Media Inc./Corbis

California's Linda and Loretta Sanchez make history as the first sisters ever elected to Congress.

Rick Bloom/Saba/Corbis

Mississippi Senator Trent Lott is widely criticized for apparent racist remarks he made at Senator Strom Thurmond's 100th birthday party. In December, Lott resigns as majority leader.

jostens

Size 7 Printed in USA. © 2003 Jostens Inc. 02-0342 (1765)

PATRICK ADAMS • HEATHER ADLER • TYLER AGNEW • MICHAEL AHLSTEDT • SEAN ALLEN • BRIAN ARCHIBALD • ANTHONY BAGNI • YASMIN BAIG • CORINNE BAKER • KEVIN BAKER • CHARLES BARACCHINI • STEPHEN BARBUTO • ANDREW BARRON • JULIE BARROWS • DAVID BARRY • HEATHER BARRY • MATTHEW BEAN • PHILLIP BELCHER • KEVIN BELL • JENNA BELTRAMINI • DAVID BENDER • MICHAEL BENDER • KEITH BENVIE • RYAN BERGERON • ANTHONY BERNARDI • CASEY BETHAY • JARED BETTERS • NANCY BLOOMQUIST • JENNIFER BORDEN • NICHOLAS BOTELHO • ANDREW BOULEY • JAMES BOWEN • KAREN BOWEN • KENNETH BOYER • ALEXANDRA BRADSHAW • ELIZABETH BRADY • PAUL BRIGGETTE • KATHLEEN BRODERICK • BRUCE BROWN • MICHAEL BRUSO • BENJAMIN BRYANT • DONALD BULLOCK • ADRIENNE BUMP • AMANDA BURKE • MACKENZIE BURKE • MACAELA BURNET • AMY CAFARELLA • ETHAN CALDWELL • KABRIN CALIRI • JILLIAN CALNAN • ALISON CARBONARA • VINCENT CARITA • JESSIE CARON • CLINT CARSON • ETHAN CASE • JESSICA CASEY • RYAN CATRAMBONE • ELENA CERRAI • TANYA CHAFE • FAYE CHURCHILL • AMANDA CLANCY • MICHAEL CLARK • SEAN CLARK • ALLISON CLEARY • VICTORIA CLOYES • KIMBERLY COEN • MICHAEL COHEN • TRACY COLTER • KRYSTEN CONBOY • NICOLE CONNOLLY • CHRISTOPHER CONNORS • MARGARET CONNORS • ALEXIS CONROY • CHRISTINA COOK • KEVIN COREY • JONATHAN CORLEY • TODD COSTA • ROBERT COSTANZO • RONALD COULSTRING • WILLIAM COVENEY • DENNIS CRAM • HEATHER CROMWELL • BRIGID CRONIN • PATRICK CRONIN • COREY CUMMINGS • LYNDSAY CUMMINGS • CHRISTOPHER CURRIE • JOSEPH CUSHMAN • LARISSA D'SOUZA • KATIE DAHLEN • JAMES DAKIN • KELLY DALTON • JENNIFER DARGIN • STEPHANIE DAVENPORT • CHRISTOPHER DAVIS • JESSICA DAVIS • LAURA DAVIS • STEPHEN DAY • CATHERINE DEALY • CHRIS DECKELMANN • CJ DEEGAN • GRACE DENNISON • RYAN DEOGBURN • BETHANY DEOLIVEIRA • EMILY DERBY • GARRETT DEVER • ELIZABETH DIAS • KACIE DIETRICH • SHAMUS DIGGIN • MICHAEL DIGIOVANNI • STEPHANIE DIGNAN • JASON DOHERTY • ANTHONY DONNELLY • CURTIS DONNELLY • ASHLEY DONOHUE • SEAN DONOVAN • DUSTIN DOUCET • LISA DRUMMEY • LISA DUNSTAN • COURTNEY DWYER • KERRI EDSON • CURTIS EDWARDS • DANIE LEGAN • MICHAE LEGAN • ANGELA ELLIOT • ANGELA ELLIS • BRENDAN EMBERG • KRISTI EMERSON • STEPHANIE ENEMARK • JULIE ANNE NNIS • DANIEL EPPICH • KIMBERLY ERWIN • JOSHUA EVERETT • ALYSSA FALCO • MICHAEL FARINA • JENNA FENCER • MICHAEL FENCER • DOMINIC FERRANTE • AINSLEY FEST • JUSTINA FINOCCHI • ROBERT FIRLOTTE • SEAN FITZGERALD • JAMIE FLAHERTY • COLLEEN FLYNN • SEAN FLYNN • AMANDA FOLEY • BRENNA FORDE • CATHERINE FORDE • MATTHEW FORREST • DANA FOWLER • JEFFREY FOX • MICHAEL FREDERICKSON • MICHAEL FREER • ROBERT FRIZZELL • CHERYL FROIO • AMANDA FROST • JESSICA FUCILLO • IRIS GALLAGHER • DAVID GALLANT • LINDSAY GARUTI • PHILLIP GAUTHIER • KRISTIN GERAGHTY • RACHEL GIAGRANDO • NICOLE GILL • MARCUS GLYNN • ROBERT GOBELL • NICOLE GODFREY • DANIELLE GOODINE • KRISTINE GORDON • MARK GORDON • CHRISTINE GORMAN • DEBRA GRAHM • KOREY GRANEY • KIMBERLY GRAY • JACQUELINE GRIECO • ANDREA GRIFFIN • DANIELLE GRIMBILAS • EMILY GROTT • ROBERT GUILFORD • CHRISTOPHER GUILFOY • SCOTT HAGGERTY • JAMES HALL • KATELYN HART • NICOLE HART • RACHAEL HAUDENSCHIELD • MATTHEW HEALY-BAKER • MONICA HEBERT • KERRI HEFFEL • CHRISTOPHER HELTON • KRISTIN HIGGINS • MICHAEL HIGGINS • DENNIS HILL • SHAWN HILLIER • BRYNNE HOLLAND • JEREMY HOLMAN • MELISSA HORTON • TARA HOSTNIK • SEAN HOWARD • MICHAEL HURLEY • MARGUERITE INSOLIA • KRYSTLE JENKINS • JESSE JENNINGS-RAMPSI • TANYA JEROME • CAROLINE JOHNSON • JOSHUA JOHNSON • KATHRYN JOHNSON • JESSICA JOHNSTON • HARRY JONES • ALYSSA JULIANI • JOHN JUNIOR • ALLISON KAENEMAN • EDWARD KAENEMAN • SEAN KANE • KATHRYN KEELY • MEGHAN KELLY • CHRISTOPHER KENT • MATTHEW KIDD • KATELIN KILGALLON • LAUREN KILNAPP • RYAN KING • STEVEN KLEPPER • JOSHUA LABRECQUE • MEGHAN LAKIS • SHANNA LAMBERT • JOSEPH LAMOUREUX • MEAGHAN LARKIN • NATASHA LAURIA • DANIEL LAVALLEY • RYAN LAVALLEY • JASON LEE • PETER LEE • CLIFFORD LELAND • CHRISTIE LEONARD • ANDREW LEWIS • ERIC LINDSTROM • DESPINA LIOUSAS • ADAM LITTLE • JEFFREY LUKER • JOANNA LYNCH • NICHOLAS MACALUSO • RYAN MAHONEY • PAUL MALONEY • DEIDRE MANNING • ALBERT MARCHIONNE • CATHERINE MARCONI • JAMIE MARCUS • WILLIAM MARSH • JENNIFER MARTIN • SARAH MAURATH • MICHAEL MAYOTT • ANTHONY MCARDLE • STACY MCAULIFFE • JACK MCCARTHY • KATE MCCARTHY • EMILY MCCOY • HEATHER MCDONOUGH • JOHN MCGOURTY • KEVIN MCGRATH • KATRINA MCMAHON • SHAYNA MELBERG • THOMAS MELUCCI • GINA MEROLLI • RACHAEL MICHAUD • ERIK MILLER • JAIMIE MUELLER • MYLES MUELLER • BRYAN MUISE • JESSICA MULHERN • RYAN MULHERN • KATIE MULLIN • AMANDA MULLONEY • JOHN MURPHY • KELLEN MURPHY • LAUREN MURPHY • KAMI MUZZI • LIZA NAPOLI • SHELLY NELSON • WILLIAM NELSON • DEREK NERSESSIAN • BRIAN NEVINS • TYLER NEWELL • JEFFERY NGUYEN • RYAN NICOTRI • LYNDA NOYES • KELLY O'CONNELL • CAITLIN O'HARA • DAVID O'KEEFE • JARROD O'LEARY • ALYSSA O'MALLEY • SARAH O'NEIL • STEPHANIE OPACHINSKI • KIMBERLY ORCUTT • ROBERT ORLANDO • NATHAN PALMER • TIMOTHY PARKER • ERIC PARKS • MATTHEW PECKHAM •

ANTHONY PERROTTA • LISA PETERSON • KATIE PETRILLO • JOSHUA PIERCE • TYLER PILOTTE • DANIEL PLATZ • ERICA POLLEYS • JENNIFER POLYCHRONOPOULOS • RYAN POTTER • MATTHEW PRESCOTT • ROBERT PRINGLE • JOSEPH PROCTOR • JOSHUA PROUTY • KRISTEN RABUFETTI • CATRINA RANTALA • KYLE RASH • AMBER RASHAWN • AMY REARDON • ASHLEY REDDY • DENNIS REDDY • MATTHEW REID • JENNIFER RICCI • BRITTANY RILEY • TRISTAN RILEY • WILLIAM RILEY • MEGHAN ROBINSON • MICHAEL ROGERS • RYAN ROSS • SAMUEL ROTHHAAR • HEATHER ROWELL • MICHAEL SALMON • AMANDA SALVATORE • STEVEN SANDA • SARA SANDERSON • DANIEL SANFORD • CHARLES SARRO • DOMINIC SARRO • SCOTT SAWLER • TRACY SAWTELLE • JILL SCANLAN • KATELYN SCHMUTTENMAER • RENEE SCHNEIDER • BRYN SCHOCKETT • RACHELL SCHOLL • HALLIE SCOTT • MARGARET SELTER • RITA SHAFFER • STACIE SHEDD • ERIN SHEEHY • DANIELLE SHERMAN • CRISTEN SHUSTER • COLLEEN SILVA • KEVIN SILVEY • MATTHEW SIMEONE • RYAN SIMPSON • APRIL SINGLEY • DAVID SJOSTEDT • NATHAN SKERRITT • BRENDAN SKERRY • HEATHER SMITH • LUCAS SMOLIC • JENNIFER SOLIMINI • MICHAEL SOUZA • CHARLENE ST CROIX • JENNIFER ST CROIX • JADE STEFFY • NICOLE STONE • JEFFREY STOWELL • LUKE SULLIVAN • TIMOTHY SULLIVAN • TODD SULLIVAN • ANDREW SYRIALA • SARAH TANNENBAUM • ADAM TAYLOR • BRIAN TAYLOR • GREGORY TEICH • DEANNA TEMPRO • DAVID THOMPSON • CHARLES TINKHAM • ALEXANDER TODOROVIC • SHAUN TORREY • EMILY TYLER • MARK UHLAR • LYNSEY VACCHINO • SEAN VAN RIPER • STACY VARITIMOS • STEPHANIE VARLEY • KAITLYN VITTORINI • ALISON VU • CARRIE WAGNER • CRYSTAL WALETT • ROBERT WALSH • JEFFREY WARNER • EVAN WEBER • KEVIN WHEALAN • HILLARY WHITE • TROY WHITMAN • DEREK WIGMAN • NICOLE WILLIAMSON • KELLIE WITHERELL • HEATHER WITTERMAN • MITCHELL WOJTASINSKI • CHRISTINE WOLL • LINDSAY WOODS • SCOTT WOODWARD • WILLIAM WOOL • REBECCA YEATON • EMMA YOUNG • LINDSAY YOUNG • JOHN ZAGRODNY • KYLAH ZEOLI • LINDSEY ZINKEVICZ • PATRICK ADAMS • HEATHER ADLER • TYLER AGNEW • MICHAELA HLSTEDT • SEAN ALLEN • BRIAN ARCHIBALD • ANTHONY BAGNI • YASMIN BAIG • CORINNE BAKER • KEVIN BAKER • CHARLES BARACCHINI • STEPHEN BARBUTO • ANDREW BARRON • JULIE BARROWS • DAVID BARRY • HEATHER BARRY • MATTHEW BEAN • PHILLIP BELCHER • KEVIN BELL • JENNA BELTRAMINI • DAVID BENDER • MICHAEL BENDER • KEITH BENVIE • RYAN BERGERON • ANTHONY BERNARDI • CASEY BETHAY • JARED BETTERS • NANCY BLOOMQUIST • JENNIFER BORDEN • NICHOLAS BOTELHO • ANDREW BOULEY • JAMES BOWEN • KAREN BOWEN • KENNETH BOYER • ALEXANDRA BRADSHAW • ELIZABETH BRADY • PAUL BRIGGETTE • KATHLEEN BRODERICK • BRUCE BROWN • MICHAEL BRUSO • BENJAMIN BRYANT • DONALD BULLOCK • ADRIENNE BUMP • AMANDA BURKE • MACKENZIE BURKE • MACAELA BURNET • AMY CAFARELLA • ETHAN CALDWELL • KABRIN CALIRI • JILLIAN CALNAN • ALISON CARBONARA • VINCENT CARITA • JESSIE CARON • CLINT CARSON • ETHAN CASE • JESSICA CASEY • RYAN CATRAMBONE • ELENA CERRAI • TANYA CHAFE • FAYE CHURCHILL • AMANDA CLANCY • MICHAEL CLARK • SEAN CLARK • ALLISON CLEARY • VICTORIA CLOYES • KIMBERLY COEN • MICHAEL COHEN • TRACY COLTER • KRYSTEN CONBOY • NICOLE CONNOLLY • CHRISTOPHER CONNORS • MARGARET CONNORS • ALEXIS CONROY • CHRISTINA COOK • KEVIN COREY • JONATHAN CORLEY • TODD COSTA • ROBERT COSTANZO • RONALD COULSTRING • WILLIAM COVENEY • DENNIS CRAM • HEATHER CROMWELL • BRIGID CRONIN • PATRICK CRONIN • COREY CUMMINGS • LYNDSAY CUMMINGS • CHRISTOPHER CURRIE • JOSEPH CUSHMAN • LARISSA D'SOUZA • KATIE DAHLEN • JAMES DAKIN • KELLY DALTON • JENNIFER DARGIN • STEPHANIE DAVENPORT • CHRISTOPHER DAVIS • JESSICA DAVIS • LAURA DAVIS • STEPHEN DAY • CATHERINE DEALY • CHRIS DECKELMANN • CJ DEEGAN • GRACE DENNISON • RYAN DEOGBURN • BETHANY DEOLIVEIRA • EMILY DERBY • GARRETT DEVER • ELIZABETH DIAS • KACIE DIETRICH • SHAMUS DIGGIN • MICHAEL DIGIOVANNI • STEPHANIE DIGNAN • JASON DOHERTY • ANTHONY DONNELLY • CURTIS DONNELLY • ASHLEY DONOHUE • SEAN DONOVAN • DUSTIN DOUCET • LISA DRUMMEY • LISA DUNSTAN • COURTNEY DWYER • KERRI EDSON • CURTIS EDWARDS • DANIEL EGAN • MICHAEL EGAN • ANGELA ELLIOT • ANGELA ELLIS • BRENDAN EMBERG • KRISTI EMERSON • STEPHANIE ENEMARK • JULIEANN ENNIS • DANIEL EPPICH • KIMBERLY ERWIN • JOSHUA EVERETT • ALYSSA FALCO • MICHAEL FARINA • JENNA FENCER • MICHAEL FENCER • DOMINIC FERRANTE • AINSLEY FEST • JUSTINA FINOCCHI • ROBERT FIRLOTTE • SEAN FITZGERALD • JAMIE FLAHERTY • COLLEEN FLYNN • SEAN FLYNN • AMANDA FOLEY • BRENNA FORDE • CATHERINE FORDE • MATTHEW FORREST • DANA FOWLER • JEFFREY FOX

Library
Silver Lake Regional High School